TELEPHONE YOUR
News to 205; Business to 206
for Satisfactory Results

Coshocton Tribune

AND TIMES-AGE

THE WEATHER
OHIO—Fair tonight and Thursday, rising temperature.

FULL INTERNATIONAL NEWS SERVICE NEWS REPORT

CIRCULATION BOOKS OPEN TO ALL

VOL. XIII, NO. 283. WEDNESDAY EVENING, JUNE 14, 1922. THREE CENTS

BREWER BUSCH ACCUSES U. S. OF VIOLATING VOLSTEAD LAW

Letter Direct To Harding Tells of Drinks Served On Gov't Ships

LASKER DEFENDS IT

Wheeler Of Anti-Saloon League Sees Effort To Discredit Prohibition

WASHINGTON, June 14 — The United States government today stands accused of violating the Volstead act by selling intoxicating liquor on vessels operated by the shipping board. The charge was made in a letter to President Harding from Adolphus Busch, third, of St. Louis, who transmitted a letter from his father Augustus Busch, telling of the sale of liquors on the United States shipping board vessel George Washington. At the same time the Busch letter was made public, Wayne B. Wheeler, general counsel for the Anti-Saloon League, issued a statement describing it as an "attack by the brewers upon the government and an effort to discredit prohibition."

President Harding referred Adolphus Busch's letter to chairman Lasker of the shipping board, who declared in a statement today that American ships were exempt from the prohibition law when outside the three mile limit. "Both from the standpoint of legal right and from the standpoint of the life and security of our national merchant marine, the shipping board has permitted and will continue to permit the serving of liquor on its ships, so long as foreign ships are allowed to enter and depart from our

(Continued on Page Nine)

FORMER MAYOR WILL PLEAD OWN CASE IN ACTION AGAINST CO.

L. N. Staats, Franklin-tp, filed a petition in common pleas court Wednesday morning for an injunction restraining the county treasurer from collecting taxes assessed for the improvement of the inter-county highway south of town, and for a reduction in the assessment.

Staats states that the 13.82 acres of land which he owns has been assessed $168.89 for the improvement an amount in excess of the benefits derived from the improved road. Three installments of the assessments, amounting to $58.83 have been paid under protest, according to the petition.

In addition to the reduction of the remaining assessment, he asks a judgment against the county treasurer for the part of the $58.83 which may be found in excess of benefits.

Staats will represent himself in court.

BOY TRAINRIDER TO BE TAKEN TO COLUMBUS TODAY

Emmett Butler, the 14-year-old Columbus boy who was taken from a Pennsy freight train Monday evening by Officer Robert Hagans, will be taken back to Columbus, Judge Milo C. Ely of juvenile court announced.

Juvenile court officials called Columbus and learned that the youth was a ward of the juvenile court here. He told local authorities that he had been driven from his home in Columbus by his step-father, and that he was "beating" his way to Dennison.

He was in his bare feet when taken from the train.

FUNERAL SERVICES TO BE HELD THURS. FOR MRS. ALLEN

Funeral services for Mrs. Clyde Allen, of Lang Beach, Calif., who died Saturday in a Mt. Vernon hospital will be held Thursday afternoon, at 1 o'clock, from the home of Mrs. Allen's parents, Mr. and Mrs. Thomas Van-Winkle, in Bladensburg.

The Presbyterian minister of that village will be in charge of the services and burial will be made in Bladensburg.

GALE-WRECKED FERRIS WHEEL KILLS SEVEN

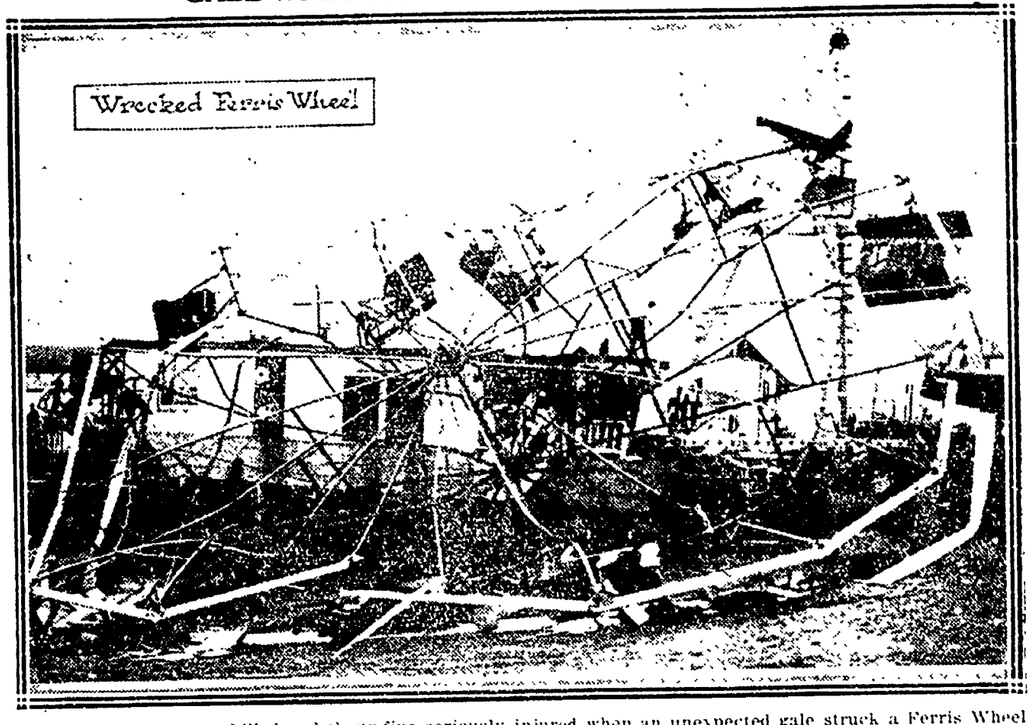

Seven persons were killed and thirty-five seriously injured when an unexpected gale struck a Ferris Wheel at Clason Point Park, N. Y., overturning the immense structure and throwing part of it into Long Island Sound.

TEAR GAS REPELS ANGRY MOB IN DETERMINED EFFORT TO LYNCH A PRISONER AT JACKSON, MICHIGAN

JACKSON, Mich. June 14—Coroner John Mills, is in hiding today with John Straub, confessed murderer of Miss Alice Mallet, following an all-night seige of the county jail by a crazed mob—the wildest night ever experience in Jackson. The mob was led by the dead woman's brother, Harold Mallet, of Ontario, Oregon who came here Monday to take the body of his sister home. Threatened lynching of the prisoner was heard as rumors of his confession reached the streets.

Straub, former Michigan prison inmate and an alleged pervert, is said to have admitted attacking Miss Mallet with an ax, ravishing and almost beheading her as she neared the Florence Crittenden Home, of which she was matron, last Thursday night. He was the only white man detained. First reports of the confession were circled at 9 p. m. Within half an hour fully one thousand were about the jail. They milled back and forth—lacking a "leader." Held back from the building by a dozen state troopers with drawn automatics.

Then Mrs. Helen Ryall, a mother of three children, entered the crowd. Elbowing her way to the front, she cried: "Come on boys. Have you no mothers or sisters? You know what to do, don't you?" For the first time the pack pressed forward. Pushing its leader before it. Sheriff Larrabee emerging from the building, spoke to the crowd. He told them the prisoner was not in the jail and begged them to go home.

For more than an hour, the mob,

(Continued on Page Nine)

GASOLINE RESERVE STOCK ON INCREASE

WASHINGTON, June 14. — The nation's gasoline reserve is continuing its record breaking climb, st ockon hand May 1, amounting to 892,267,766 gallons an increase of 38,000,000 gallons over the previous high record mark of April 1, the bureau of mines announced today.

While production records are being broken, gasoline consumption has also taken an upward spurt. Domestic production in April registered an increase of 10.96 per cent over that of April, 1921, while domestic consumption of this product in April showed an increase of 11.57 per cent over the consumption figures for April, 1921.

ORGANIZED LABOR TO APPEAL FOR WOMEN'S AND FARMERS' VOTES

CONVENTION HALL, CINCINNATI, June 14. — A new non-partisan political triumvirate—labor, women and the farmers of the country—is the hope of the American Federation of Labor in convention here, it became known today.

An attractive political appeal to women and farmers to join organized labor in making a collective voting strength felt most, will be drafted before the national convention adjourns.

The part labor hopes to play in the political program of the United States will begin to take definite form outside the convention hall here today.

"No new third party is contemplated," according to Matthew Woll, vice-president of the federation. "Labor merely plans a more aggressive and more extensive political influence. From our convention we hope will come a plan which will be sufficiently attractive to women, the farmer and all liberal-minded people to induce them to join us."

The plan of activity promises to be an elaborate one from which first fruits will be sought in the coming senatorial and congressional elections.

While these conferences take place some time today the covnention is expected to approve a demand for a constitutional amendment effectually doing away with child labor. The child labor prgoram for the day includes addresses by Senator LaFollette, Dr. Albert H. Freiberg, of Cincinnati; Mrs. Florence Kelley, of the National Consumers League; T. V. McCullough, International Typographical Union; William Green, former president of the Ohio State senate and United Mine Worker delegate to the convention, and Miss Mary V. Halas, of The Women's National Union League.

Licensed To Marry

August Kiefer, 38, florist, Coshocton; Mrs. Lucy Glauque, 42, Coshocton. Father J. J. Slattery.

William H. Metz, 30, salesman, Canton; Hazel F. McCoy, 21, daughter of Alexander McCoy, Conesville. Rev. Norman Summerville.

PYTHIAN SISTERS ELECT OFFICERS TUESDAY EVENING

Mrs. Lillian Roof was elected Past Chief of the Pythian Sisters lodge at their regular meeting Tuesday evening in the K. of P. hall. Mrs. Roof succeeded Mrs. Beulah Stover as Past Chief. Mrs. Stover is the retired Past Chief.

The remtining officers elected for the ensuing year are: Most Excellent Chief, Mrs. Edith Ferber; Excellent Senior, Margaret Pearce; Excellent Junior, Viletta Neldon; Manager, Mrs Grace Tosch; Mistress of Records and of Correspondence, Mrs. Milly Swalley; Mistress of Finance, Cora Renner; Protector, Miss Justine Abbott; Guard, Miss Nellie Perkins. Trustees, Mrs. Margaret Lockard; Pianist, Mrs. Maud Eddleman; Captain of degree team staff, Cora Renner, and Mistress of Work, Margaret Lockard.

In audition to the election of officers there were eight candidates taken into the lodge.

A large number of Pythian Sisters attended last nights meeting.

MEETING OF BUSINESS MEN ATTENDED BY 27

Business of interest to Coshocton merchants was thoroly discussed at the banquet of the Coshocton Business Men's Association, held at the Town and Country Club Tuesday evening

Covers were laid for 27 business men at the meeting.

RATIFICATION OF WASHINGTON PACTS WILFULLY DELAYED

Other Powers Sit Tight As America Disarms In Compliance

WASHINGTON, June 14. — Ratification by Japan, Great Britain, France and Italy of the Washington conference treaties, which seven months ago were declared to be the world's hope for perpetual peace, has been delayed for future use as a club to gain American support on their own international intrigues, it was indicated today in official circles. Despite the air of confidence reflected by the state department the conviction is growing, that the United States, with her army and navy reduced, will be left in an embarassing position should the other signatory nations finally reject the treaties.

The failure of other signatories to ratify the treaties to date was attributed as follows:

1—Japan defeated in her aim of bringing before the arms conference the question of race equality foresees the policy of driving a bargain on the California land leasing issue.

2 France piqued at America's failure to ratify the treaty of Versailles and the significant role assigned her at the Washington conference, hopes to use ratification as a lever for securing modification of the debt refunding terms, at the same time squaring a diplomatic grudge.

3—Great Britain, conscious of the improvement in relations between Americans and Englishmen as a result of the conference, sees an opportunity to make a better deal on the huge undeveloped oil fields of Mesopotamia.

4—Italy convinced her attitude of supporting the United States during the arms conference, was a complete success, is awaiting the psychological moment to throw her voice of ratification toward America at a time calculated to do the most good.

SLIGHT HOPE IS HELD FOR SETTLEMENT OF ANTHRACITE STRIKE

NEW YORK, June 14—Officials of the United Mine Workers of America, and representatives of the anthracite coal operators today prepared to go into conference to discuss the wage scale demands of the miners this afternoon.

It was declared that prospects of a settlement of the strike situation were still remote and that there was nothing in the outlook to warrant hope of an early adjustment.

Hagans Is With The Shrine Band

Word was received Wednesday at the Tribune office from James Hagans, of this city and former manager of the Sixth Street theatre, who is now a musician in the Shrine band in Los Angeles, Calif. Mr. Hagans left this city several days ago to join the Shrine band in Columbus.

The big band will make a tour in this country and in Canada The musicians will be on tour for 28 days. Mr. Hagans plays a cornet in the band.

TCHITCHERIN STANDS PAT ON MEMORANDUM OF RUSSIA AT GENOA

Soviet Representatives At The Hague Will Uphold Bolshevist Principles

LENINE IS RESTING

No Disposition Is Shown To Withdraw Demands Upon Allied Powers

PARIS, June 14 - Russia will not withdraw the memorandum presented to the powers at Genoa May 11, according to an interview with George Tchitcherin, Russian commissar for foreign affairs, printed in the newspaper L'Overure today. In this memorandum the Russians asserted they would stand by the Bolshevist principles of government. Furthermore, they repudiated private property rights in Russia, asked for damages for destruction caused by allied armies of intervention and refused to promise payment of the Russian debt, altho they expressed a willingness to recognize it in principle.

Tchitcherin was quoted as saying: "The interview quoted by an American journalist saying that the Soviet would withdraw the May 11 memorandum before the conference at The Hague is absolutely false. The memorandum represents Moscow's viewpoint and we have never considered its withdrawal. Furthermore we will never permit a commission of investigation to function in Russia." Tchitcherin was asked about the health of Lenine, who was reported yesterday to be on his death bed.

He replied: "Lenine is sick but he is suffering only from nervous exhaustion. We expect and hope that he will recover soon. While Lenine is unable to handle affairs of state his position is being filled by Teourloupa.

KIWANIS CLUB HEARS ZANESVILLE MAN ON DEBT CANCELLATION

Three reasons why the United states should should cancel its foreign debts were given by H. E. Buker.

In giving the reasons, Buker first Zanesville Kiwanian, in a talk before the local Kiwanis club Wednesday noon.

explained three ways in which a nation could pay its debts. They were by paying in gold, by making territorial cessations, and by trading.

There is not enough gold in the world to pay United States its debts he said, and even if there was, it would not be good for one country to have it all.

United States has too many territorial possessions, now, and would do well to get rid of some of them, instead of taking on more in payment of debts, he declared.

If the United tSates were to accept payment in goods manufactured by its debtors, the manufacturing industry in this country would be exterminated bringing about a period of unprecedented hardship, it was contended.

The speaker elaborated on many phases of the present international situation in a talk that proved to be most interesting to the Coshocton Kiwanians.

Mr. Buker and his wife also entertained the club members with several vocal selections, accompanied by Mrs. E. A. Crawford, pianist.

An exceptionally large attedance was had at the Kiwanis meeting Wednesday, 57 members being present.

DRESDEN LEGION RAISES MONEY WITH CARNIVAL

Dresden and Trinway residents have been enjoying a carnival this week at Dresden by the name of the "Amusement Carnival Company," brot to that village under the auspices of the Dresden American Legion Post No. 104.

This is the first carnival that has been in that village for six years and the post members there expect a good business the remainder of this week.

The carnival showing there is one of the biggest on the road, requiring three seventy-foot baggage cars to haul the show and equipments. The carnival is located near the creek bridge north of town.

LAFOLLETTE BEFORE FEDERATION FLAYS ENTIRE JUDICIAL SYSTEM IN FIERY ADDRESS WEDNESDAY

Wisconsin Senator Champions Cause Of Labor And Witnesses Launching Of Incipient Boom For President In 1924 While Deafening Applause Shakes National Convention Hall In Cincinnati—Taft's Name Brings Hisses From Delegates

CONVENTION HALL, Cincinnati, June 14.—Robert M. LaFollette, Republican United States senator from Wisconsin and labor's champion, came to the American Federation of Labor's convention today, witnessed an incipient boom for himself for president in 1924 and then unmercifully frayed without reservation the supreme court of the United States and the entire judicial system.

Received by a din of applause that shook the rafters of the convention hall, LaFollette, unflinchingly arraigned the supreme court and portrayed for the assembly of labor's delegates, an United States ruled by the judiciary and not the people.

"The time has come," he told the convention, "when we must put the axe to the root of the monstrous growth upon the body of our government. The remedy, he asserted lies in the recall of judges, and amendment of the constitution to provide that no interior federal judge shall set aside a law of congress on the ground of unconstitutionality and to enable congress to repass a law nullified by action of the United States supreme court.

Above the uproar, that frequently interrupted him, the Wisconsin senator asserted that "today the actual ruler of the American people is The Supreme court of The United States." Pandemonium reigned. "The sovereignity has been wrested from the people and usurped by the courts," he said. "The law," he continued, "is what they say it is and not what the people thru congress enact. Even the constitution of the United States is not what its plain provisions declare, but what these nine men con-

(Continued on Page Nine)

"Get Married!" Maine's Senatorial Slogan

The United States Senate is no place for a bachelor, State Senator Howard Davies of Maine contends, and he has entered the race against Senator Frederick Hale, who shows no signs of contracting matrimony.

OLD GLORY WAVES IN HONOR OF HER 145TH BIRTHDAY

American flags were flying from all Main-st business houses and many private residences Wednesday in observance of Flag Day.

The "Stars and Stripes" form of flag for this nation was adopted by congress June 14, 1777. For 41 years after that date a new stripe was added for each state incorporated in the United States of America.

During President Monroe's administration congress decreed that the flag should thereafter be of thirteen stripes, with the addition of a star for each new state, commencing July 4, 1818.

The official flag of the United States bears forty-eight white stars in a blue field, arranged in six rows of eight stars each. Two stars were added in 1912 by the admission of Arizona and New Mexico to the Union.

It is becoming the practice thruout the country, among civilians to display the national flag on all patriotic occasions, especially on Lincoln's birthday, Washington's birthday, Mothers' day, Memorial day, Flag day, and Independence day. In certain localities other special days are observed in the same manner.

SEARCH FOR BODY OF DROWNED MAN IS DISCONTINUED

Mayor Tish sent Floyd Courtright and other men to get the two lifesaving boats that have been used there for the purpose of searching for the body of T. Alfred Taylor, who was drowned in the Walhonding river near that village, Monday morning.

The boats were used in searching for the body Monday and Tuesday. The body had not been found late Wednesday afternoon. The searching party composed of Walhonding citizens discontinued their search Wednesday. The party will scour the river bed near where the body went down the river falls, it was said Wednesday.

OPEN AIR MOVIE AT NEW BEDFORD FRIDAY

The New Bedford Community Association will present the well known film, "The Shepherd of the Hills," by Harold Bell Wright, Friday evening, June 23. The show will be given in Cox's Orchard. The entertainment is guaranteed by the association. The picture shows a new angle of humanity and service to fellowmen. It is a "Screen Sermon."

CROWDS CONTINUE TO PASS RECORDS OF BETHEL MEETS

Interest in the meetings at Camp Bethel continues to deepen, according to reports from the promoters Wednesday. The attendance Tuesday and Tuesday night was greatly increased, that of Tuesday night being a great or greater than any week night service in the history of the camp. Both Tuesday and Tuesday night was marked by a high tide of spiritual interest. To date upward of fifty seekers have presented themselves at the altar for prayers. The workers are laboring untiringly and the outlook for the remaining days of the camp is promising. The Rev. H. W. Hales of Brighton, O., had charge of the Peoples' Praise service at the morning hour Wednesday and the Rev. Mr. Butler preached both morning and evening. The Rev. Mr. McBride brot the message in the afternoon

The Young Peoples' service at 6 o'clock each evening in charge of the Mackey Sisters continues to grow in interest from day to day. The program for Thursday is as follows

10:00 preaching by Rev. J. B. McBride.

2:15 preaching by Rev. C. W. Butler.

6:00 Young Peoples' Services led by Mackey Sisters.

7:30 preaching by Rev. McBride.

FILLING GAS TANKS FROM WAGONS NOW PROHIBITED BY LAW

COLUMBUS, June 14 "The dangerous practice of tank wagons filling automobile tanks direct must stop," decreed state Fire Marshal Dykeman today

"Unless the practice is stopped, I fear the newspapers will have some terrible tragedy to report in the near future," continued Marshal Dykeman

"We have received several complaints from fire inspectors concerning this habit, which is an invitation, at any time, to a sudden and violent death. We can see nothing except trouble if the practice is not stopped. It is our desire to plant the seeds of caution in the minds of drivers

Ship Subsidy First

WASHINGTON June 14- President Harding hopes that the problem of the disposition of the government Muscle Shoals (Alabama) property will meet with a happy solution in congress, but he believes this question should be laid aside while the ship subsidy legislation is considered, it has been learned officially at the White House.

NewspaperARCHIVE®

"111" cigarettes

10¢

They are Good!

Buy this Cigarette and Save Money

Over The County

FRESNO ROUTE 4

The heavy rain, Sunday, did considerable damage to corn-fields.

Mr. and Mrs. Samuel Croft, of Akron, spent Tuesday night with Wm. Engel and family.

Edward Infield and family and Oliver Bretzeus and family, of Fleming's corner, were guests of Harvey Bretzeus and family, Sunday.

G. S. Reuss and family, and Mrs. Lizzie Rinner, were shopping in Coshocton, Saturday.

Mr. and Mrs. Samuel Schleikert, of Akron, were guests, Sunday, of Mr. and Mrs. John Lorenz and Mr. Schweikert.

The little son of Mr. and Mrs. George Welling is recovering, nicely.

Jacob Bickel made a business trip to Coshocton, Monday.

Rev. and Mrs. Lieder accompanied the Hummel sisters to their home at Sommerset, O., Monday.

There will be an ice cream festival, at New Bedford, Saturday evening, June 17th.

WOMEN! DRY CLEAN THINGS AT HOME

Try it! For a few cents you can dry clean everything.

Save five to ten dollars quickly by dry cleaning everything in the home with gasoline that would be ruined by soap and water—suits, coats, waists, silks, laces, gloves, shoes, furs, draperies, rugs—everything!

Place a gallon or more of gasoline in a dishpan or washboiler, then put in the things to be dry cleaned, then wash them with Solvite soap. Shortly everything comes out looking like new. Nothing fades, shrinks, or wrinkles. Do not attempt to dry clean without Solvite soap. This gasoline soap is the secret of all dry cleaning.

A package of Solvite soap containing directions for home dry cleaning, costs little at any drug store. Dry clean outdoors or away from flame.

BALTIC ROUTE 2

Mr. and Mrs. T. M. Scheetz, Walter Scheetz, and Mrs. Henry Baad, were business callers at Coshocton, Tuesday.

Mr. and Mrs. Edward Lorenz were business callers at Baltic, Tuesday.

Mr. and Mrs. Jacob Brenly and family, of Clark, spent Sunday with Mr. and Mrs. Warren Burger, near Baltic.

Mr. and Mrs. Allen Fender and son George spent Tuesday evening at the S. E. Cox home.

Jacob Bickel, the road superintendent, is giving the roads in his district an over-hauling.

S. E. Cox was a business caller at Baltic, Saturday.

Peter and Victor Fender assisted Allen Fender, a few days last week, in repairing fence.

Mr. and Mrs. Jacob Brenly and son Karl, of Clark, called on Mr. and Mrs. Edward Lorenz, Wednesday.

Mrs. Lewis Allenhouse and Clayton Allenhouse spent Wednesday evening with Mr. and Mrs. Gale Welling and family.

J. L. Cox and John N. Lorenz were business callers at Baltic, Friday.

Mrs. Warren Berger called on Mr. and Mrs. Edward Lorenz, Friday.

Christian Olinger delivered wheat to Baltic, Saturday.

Mr. and Mrs. Elmer Eller and family, Mr. and Mrs. Jesse Lautenschleger and family, and Miss Myrtle Lower, spent Sunday afternoon with Mr. and Mrs. Henry Baad.

Mr. and Mrs. Charley Luke, of Akron, Mr. and Mrs. G. A. Welling, of near New Bedford, spent Sunday with Mr. and Mrs. Samuel Baker and family.

Mrs. Lloyd Lautenschleger was calling among relatives on the route, Monday.

FIVE AND ONE-HALF PER CENT

is what your receive on your money in

The Citizens Building and Loan Association

Privilege of withdrawal. Liberal terms to borrowers.

G. F. Schauweker, Pres. C. B. Hunt, Secy.

"30 Years in Coshocton."

Mixed Dance Wed. Eve.

Red Men's Hall

JUNE 14 LEPLEY'S ORCHESTRA

Refrigerators

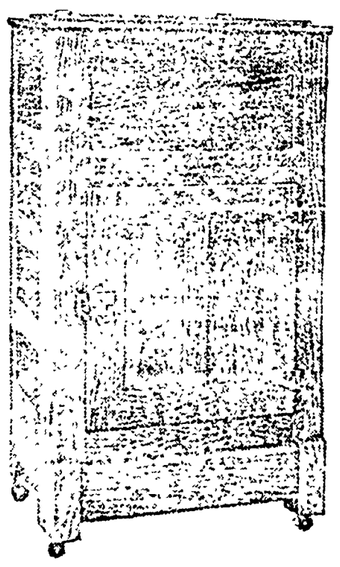

A Good Selection

Priced Right

$15

And Up

Brushwood's Central Hdw. Co.

MILLERSBURG NEWS

By Special Correspondent of The Tribune and Times Age

Mr. and Mrs. Geo. Getz and family, of Kent, spent Sunday at home of his mother, Mrs. Jacob Getz, of this place.

Mr. and Mrs. Wm. Hoyman and daughter Geraldine, David Hoyman and Dale Reynolds, spent Sunday at home of Mr. and Mrs. Chas. McElfresh, of Canton, O.

Byron Anderson left, Saturday night, for a week's visit with friends at Chicago.

Quite a number of Millersburg folks are attending the Sunday school convention, at Canton, this week.

Leon Kockenderfer has succeeded his father, the Hon. C. W. Kockenderfer, as district manager for the Northwestern Mutual Insurance Co. Tuscarawas county has recently been added to his territory and Mr. Kockenderfer expects to move to Dover, O., as his future headquarters.

Fred E. Reed, who has been operating a cleaning and pressing shop, recently purchased "Boyer's Cleaning Place," and is now ready to serve his patrons in his new establishment.

Holmes Co. has the largest gas field in Ohio, and second best in U. S., according to Oil News.

Mr. and Mrs. L. I. Hoover and son, and Mr. and Mrs. Robt. Guthrie, visited friends and relatives in Lodi, O., over the week-end.

Miss Lillian Still, who has been attending Muskingum College, is at home for the summer.

John A. McDowell, president of the Northeastern Ohio Teachers' Association, and president of the Board of Trustees of Kent Normal College, has been re-elected for a period of five years as superintendent of the Ashland public schools. Supt. McDowell is probably closer to the hearts of Holmes Co. people than any other, as he was born and reared here. He delivered the Memorial Day address at Millersburg and believs that everything worth-while that has come to him has come on the stream of good will of the other fellow.

ADAMS MILLS

Howard Gregg, of Niles, is spending a few days with his parents, Mr. and Mrs. O. J. Gregg.

James Mossman of Pittsburgh spent Sunday with his grandparents, Mr. and Mrs. J. M. Newcome.

A. M. Zimmer spent Sunday with relatives in Coshocton.

Miss Emma Coverdale is spending a few days in Columbus.

Mildred and John Zimmer are visiting their grandparents, Mr. and Mrs. Hosick, in Granville.

Miss Mary Balo was a Coshocton shopper, Friday.

Mr. and Mrs. H. S. Scott and James Scott, left Monday for Wooster, to attend the graduation exercises of Miss Agnes Scott.

Mr. and Mrs. C. E. Bryant and family spent Sunday with relatives near Keene.

Henrietta Clark, of Coshocton, spent Sunday with Kathryn Dunmead.

William Denny, student at the Ohio State University, has arrived to spend the summer with his parents, Mr. and Mrs. W. J. Denny.

PILE SUFFERERS

Don't become despondent—try Dr. Leonhardt's HEM-ROID no greasy salves no cutting a harmless remedy that is guaranteed to quickly banish all misery or costs nothing. Witmer Arnold Co.

Have You a Famine Fund?

The field mouse lives in comfort through the winter on the famine fund of grain it lays by in harvest time.

While your earning power is good, you too can provide for future comfort. A small annual deposit now assures $10,000 for your family if you die young, and $100 monthly life income if you live after age 60. Income whenever you are disabled too. Inquire of

Connecticut General Life Insurance Company of Hartford

J. E. FOSTER, Agent, Coshocton, O.

OAK GROVE

Eli Burrier is building an addition to his dwelling house.

Pearl Wills is removing his house preparatory to the building of a new modern dwelling.

State Master Harry Caton, of the State Grange, spent last week in Van Wert, Knox and Clinton counties in Grange work. Mohican Union Grange, not far from the Coshocton county line, dedicated a new Grange hall, Friday.

Alfred Matchey and family, of Wilmot, visited Sunday with Eli Burrier. Mrs. Burrier who has been making her home with her son, Eli, will visit for some time with her daughter, Mrs. Matchey.

Beatrice Caton is visiting with friends in Coshocton.

It is very likely that the milk route that has been operating thru this section will be abandoned for the time being. Overproduction and difficulty in disposing of some of the by products of the creamery being given as the reason.

Charles Cline who for some time has been traveling with a motor circus as a mechanic taking care of the trucks has returned home.

ORANGE

Mrs. E. W. Gesse and Mrs. Zella Norris attended the camp meeting at Roscoe, Sunday.

Mr. and Mrs. D. S. Angle, of Isleta, spent Sunday with H. F. Davis and family.

Henry Young and family and Adam Young and family attended the Young-Murrer reunion at New Philadelphia Saturday.

The daughter born last week to Mr. and Mrs. Jesse Richmond has been named Sara Frances.

Henry Ott and family of Bolivar, visited recently with Will Daringer and family.

Mr. and Mrs. Virton Norris and daughters, Bernice and Lavina, and Mrs. Lavina Norris, spent Sunday with Will Saul and family.

Mrs. Phoebe Treverre and daughter Bertha, Mrs. Frank Wagoner and daughter Elsie, and Mrs. Jesse Richmond and Mrs. Ray Richmond, spent Monday afternoon at the H. F. Davis home.

Miss Mary Powell is home from Michigan for the summer months.

Miss Rebecca Cochran, of West Lafayette, spent the day last week with Mr. and Mrs. F. A. Richmond.

Mrs. John Felver, of West Lafayette, spent Thursday evening with Mrs. Jesse Richmond.

The strawberry social at this place, Saturday evening was well attended.

The following Children's Day services will be rendered at the Orange M. E. church Sunday evening, June 18th:

Special music.

Opening chorus, "Wake Happy Earth."

Focal solo, with violin obligato.

Invocation.

Song by school, "Summer Days of Gladness."

Scripture, Words of cheer.

Acrostic, "Sunshine."

Song by choir, "The Robin's Song."

Recitation, "This is Children's Day."

Recitation, Audra Swigert.

Song by school, "Hearts Royal and True."

Exercise, "Count us In."

Primary song, "Little flower maidens."

Musical reading, Velma Mizer.

Daisy exercise.

Song, choir, "Sing for Joy."

Flower march and recitation.

Vocal solo, "Happy as can be."

Recitation, "Happy as can be."

Recitation, Anna Hothem.

Violin, cornet and piano trio.

Recitation.

Class song and drill.

Address, Rev. D. A. Keane.

Collection, recitation, music.

Offering.

Closing song, "Praise to the Lord."

Doxology and benediction.

FRAZEYSBURG

Miss Esther Frazier has returned home from Cleveland, where she has been employed as a teacher in the city schools.

Evangelist James and his singing director, Mr. Wagoner, have returned to their respective homes, Columbus and Winona Lake, Ind., after conducting three weeks of splendid meetings here.

Mr. and Mrs. J. C. Blaine and sons, of Columbus, spent the week-end with relatives here.

Dwight S. Jackson will entertain the King's Herald missionary society in his home, Friday evening.

Mrs. John McKee and son George, of Akron, are spending the week here with Mr. and Mrs. George Holtz.

Mr. and Mrs. C. I. Michener and children spent the week-end with relatives in McConnellsville.

Misses Charlotte and Virginia Bennet will be hostesses to the Young people's home missionary society, Friday evening.

Mr. and Mrs. Wm. Hartsop, of Dennison, spent Sunday a tthe home of Mr. and Mrs. Richard Pine.

Mrs. Brice Browning will entertain the W. H. M. society, in her home, Thursday evening.

Don't envy the girl with a clear skin use

RESINOL

Soothing and Healing

Soap and ointment

They gently cleanse irritated pores, overcome roughness, subdue ugly blotches, and usually produce skin health

Have a healthy skin that everyone admires.

At all druggists

When you look at a 30 x 3½ USCO at $10.90

YOUR tire dealer is naturally enthusiastic when he shows you the 30 x 3½ USCO at $10.90.

To him USCO has always represented a tire value that he felt more than justified in offering his customers.

At the $10.90 price he can hardly be blamed for putting it to the front as the value he would most like to be remembered by.

* * *

This much to keep in mind—USCO has always sold as a quality tire of *known standards* and *performance.*

Today at $10.90 it fixes the worth of your tire dollar at a new maximum by reason of its own *distinguished values.*

30×3½ USCO $10.90

No War-Tax charged

United States Tires are Good Tires

Copyright 1922 U. S. Tire Co.

United States Tires

United States Rubber Company

Fifty-three Factories — The Oldest and Largest Rubber Organization in the World — Two hundred and thirty-five Branches

Where You Can Buy U. S. Tires:

COSHOCTON AUTO SALES CO., Coshocton, O.

A. O. HALE, Coshocton, O.

MINNER & TALBOT, Conesville, O.

WEST LAFAYETTE GARAGE, West Lafayette, Ohio.

Muscle Shoals To Be A Metropolis

WASHINGTON, June 14 — Regardless of whether the government accepts or rejects Henry Ford's offer for Muscle Shoals, an industrial metropolis will be created there, Senator Norris, Republican, of Nebraska, declared at a hearing today before the senate agriculture committee.

Norris' prediction was in response to statements made by W. G. Waldo, of the Tennessee River Improvement Association, who urged acceptance of Ford's offer.

OLD PAPERS at The Tribune office.

PACKARD

SINGLE SIX

The Ten Year Car.

Harry W. Trushel

Coshocton, Ohio.

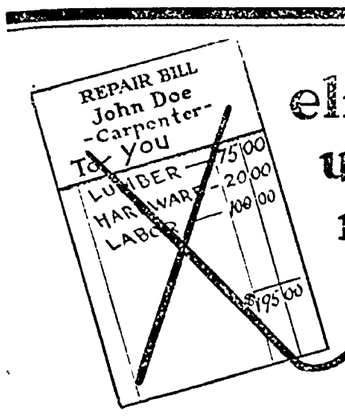

eliminate useless repair bills

Why spend money for house repairs when it can be avoided? By painting your house with DEAN & BARRY'S high grade paint the wood surfaces will be protected from the weather. The amount spent in one year for needless repairs will keep the house well painted for years.

DEAN & BARRY'S superior house paint is a combination of the best materials obtainable and makes for durability, beauty of appearance and protection. It is of the highest quality, yet moderate in price. Don't put off painting for another day. Confer with us. Let us suggest pleasing colors, combinations and proper amounts.

Save the surface and you save all

GRAY HDW. Co., Coshocton, O.

GRAY HDW. CO., West Lafayette, O.

A. M. PLATT & CO., Roscoe, O.

NEWSPAPER ARCHIVE®

Baseball—Thursday, June 15

MASSILLON AGATHONS
World's Champion Semi-Professionals, Vs.
COSHOCTON REGULARS

RED SEA PARK GAME CALLED 5:15 A SPECIAL ATTRACTION!

WILLS POSTS FORFEIT AND ISSUES FORMAL CHALLENGE TO JACK

Champion Cannot Now Honorably Dodge Defi; Rule On Mixed Bouts Waived

By DAVIS J. WALSH.

NEW YORK, June 14.—The posting of $2500 by Harry Wills, as a forfeit to meet Jack Dempsey and the acceptance of the same by the New York state boxing commission, makes it as sure as slow poison that the champion will face the black within the period of a year at the very least.

The New York body is by no means all-powerful, and even if it went so far and so foolishly as to decalre Dempsey's title void thru his failure to accept the challenge, nobody would consider the decision valid. They don't fall heir to titles by forfeit in America.

An inestimably stronger and more persuasive force than that represented by the agust rulings of the New York state boxing commission will prompt Jack Dempsey to accept the inevitable—and the match. It is public opinion. Public opinion will not stand for Dempsey sidestepping the issue now that Wills has come out in the open with a formal challenge, supported by real American dollars.

Certain elements may prate it is the worst of bad business to give another negro a shot at the heavyweight title. To these, it might be pointed out that one thing worse than that, a greater reflection on the dignity and common sense of the white race would be for Dempsey, the champion, to ignore a worthy challenger, be he the color of ink. Right now, Dempsey is the recognized heavyweight champion of the world. But the time has come to prove it and if the proof involves a colored man, it is all the more necessary that the defi be taken up without unseemly delay. The weight of public opinion bears down hard on that point and no man, at least one who represents the highest in achievement, can affor to ignore the popular voice.

That the New York commission seems willing to waive, in the case of Wills, whatever objections it may have entertained toward mixed bouts here is plainly indicated by the published statements of William Muldoon, its chairman. The commission holds that it must receive word from Dempsey before it can take any action on the mixed bout question; that, in other words, the match must be made first before the commission will make known its min l

Try a Tribune Want Ad
Cost Small—Results Large

OHIO NURSING LEAGUE MEETS

CINCINNATI, June 14—Educators of national importance in the nursing field were brot together here at the annual institute will continue thruout Friday. The sessions are being presided over by Miss Grace Allison, of the Lakeside hospital, Cleveland. At the meeting late today Lillian D. Gilthins, superintendent of Stillwater sanitarium, Dayton, and aKthryn Densford, of Cincinnati sanitarium were the principal speakers.

BASEBALL

HOW THEY STAND

NATIONAL

Clubs	Won	Lost	Pct.
New York	33	19	.635
Pittsburgh	27	21	.563
St. Louis	29	24	.547
Brooklyn	28	26	.519
Cincinnati	27	30	.474
Chicago	24	27	.471
Boston	23	27	.460
Philadelphia	16	33	.327

AMERICAN

Clubs	Won	Lost	Pct.
New York	35	21	.625
St. Louis	32	23	.582
Washington	27	28	.491
Detroit	26	28	.481
Philadelphia	22	25	.463
Cleveland	25	29	.463
Chicago	25	29	.463
Boston	21	30	.412

ASSOCIATION

Clubs	Won	Lost	Pct.
Minneapolis	34	17	.667
Indianapolis	34	20	.630
St. Paul	31	20	.608
Milwaukee	29	28	.509
Columbus	26	28	.481
Louisville	24	32	.429
Kansas City	23	34	.404
Toledo	15	37	.288

YESTERDAY'S RESULTS

National—
New York 7; Cincinnati 5.
Boston 8; Pittsburgh 5.
Chicago 8; Brooklyn 3.
Philadelphia 14; St. Louis 0.

American—
Cleveland-Philadelphia—rain.
St. Louis 13; New York 4.
Chicago 5; Boston 0.
Detroit 5; Washington 1.

Association—
Minneapolis 9; Columbus 6.
Indianapolis 1; Milwaukee 0.
Kansas City 7; Louisville 3.
Toledo-St. Paul—rain.

GAMES TODAY

National—
Cincinnati at Philadelphia.
Pittsburgh at New York.
Chicago at Boston.
St. Louis at Brooklyn.

American—
Boston at Cleveland.
New York at Detroit.
Washington at St. Louis.
Philadelphia at Chicago.

Association—
St. Paul at Columbus.
Minneapolis at Toledo.
Milwaukee at Loiusville.
Kansas City at Indianapolis.

RED MEN INSERT SEVEN EXTRA O'S IN MOOSE TUESDAY

Indians Move Into Chief's Teepee Occupied By The Knights Of Pythias

The Red Men broke out of the reservation at Red Sea ball park Tuesday evening and massacred the Moose aggregation by a score of 11 to 0. The Indians took the "moo" out of Moose.

This was one of the worst white washings a lodge team has suffered on Red Sea diamond since the league was organized. The Moose have an alibi. Their regular players were not all present. Substitutions had to be made on the L. O. O. M. aggregation in order to play the game. Some of the Moose men are out on account of injuries.

The game is compared with the cyclone that struck Buckeye Lake last Sunday. The Indians began a tornado in the first frame by scoring two runs. "Bab" Laird and Kirby Laird, the first two men up in the first frame made the circuit. The Pow-wows got another good start in the second inning and coasted around the bases to home plate with four more tallies. M'Caskey drove out a homer in this inning with one on.

Jimmy Laird worked on the mound with results for the Indians. Laird pitched an effective game for five innings then he was allowed to retire in order to save his arm. Fred Hall finished the game for the Red Men. A few scattered hits were secured from Laird.

"Wid" Fouch, W. Wilden and H. Clark pitched for the Moose. Several hits were made off their offerings, but at the same time the team played loosely behind them, allowing many errors.

Hendryn of the Regulars made his first appearance in the Red Men line-up last evening.

The Eagles and the Knights of Columbus will battle at Red Sea diamond Friday evening.

By winning last evening's contest the Red Men tied the K. of P.'s for first position in the League standing. The Moose are still in third position with the Elks close behind them in fourth place.

The Fraternal League Standing:

	W	L	Pct.
K. of P.	4	1	.800
Red Men	4	1	.800
Moose	2	2	.500
Elks	2	3	.409
Eagles	1	2	.333
K. of C.	0	4	.000

Here is the lineup of last evening's game: Red Men—B. Laird, 2b; H. Laird, ss; Hendryn, 3b; Smalley, cf; D. Gross, 1b; Calentine, rf; Tidball-Hall, lf; McCaskey, c and Laird and F. Hall, p. Moose—Walker, lf; B. Clark, 3b, Clark, 1b; Uffner, c; R. Wilden, cf; Wells, ss; W. Wilden, 2b; Turnbull, rf and Fouch, p.

CHAMPION SEMI-PRO TEAM TO PLAY AT RED SEA THURSDAY

The Coshocton Regulars will trot out on the Red Sea diamond Thursday evening at 5:15 o'clock expecting to win from the Massillon Agathons, said to be the world's champion semi-professional aggregation, according to an announcement made Wednesday by Manager Thomas Stull to the local press.

The local team will be strengthened purposely for this match with the Agathons. Two new players have been secured by the local management. "We are going into this fray to-morrow evening with a determination of winning, the same as we have done with previous teams," stated Stull. DeChambeau is Stull's choice on the slab.

Here is the probable lineup for the Agathons against the Regulars. Collins, cf; Pearce, ss; Hobbs, 3b; Gill, rf; Bratchi, lf; Shovlin, 2b, Bluhm, 1b; Cobb, c; (pitchers not named.)

ROSCOE TEAM IS VICTOR IN GAME WITH PROTESTANTS

The Roscoe M. E.'s strengthened their hold on first place in the Inter-Church League Tuesday evening on the Fairground diamond by whitewashing the Coshocton M. P.'s by a score of 12 to 3. It was a postponed game from last week. The balloon went up for the M. P.'s in the first inning and the Roscoe lads "parachuted" in five runs.

Zottyy started on the mound for the M. P.'s but owing to his arm which has a torn ligament, he was forced to retire before the first half of the first was played. Paul Thornsley, who was catching Zotty went to the mound. Errors and hits in the first inning were responsible for Roscoe's scores.

The Roscoe team was dangerous in three innings. The M. P.'s had a bad inning in the sixth and Roscoe came in with another supply of tallies. The M. P.'s failed to cause a disturbance in the last of the seventh and Roscoe walked away with the bacon.

One of the features of the game was Bill Gillen's cleverness in catching the M. P. batters napping off first base. Willie caught two runners hands down, sleeping off the initial sack. Not many M. P. base-runners stole second base on Gillen. Sam Chaney pitched an effective game for the "over river" boys. Chaney struck out many and held the opposition to a few scattered hits. This is the second consecutive victory Chaney has turned in for Roscoe.

The Roscoe M. E.'s will cross bats with the fast Presbyterian team at the Fairground Friday evening. It's not likely that there will be an Inter-Church League game Thursday evening on account of the Regulars'-Massillon Agathon game.

Here is the lineup of last evening's game: Roscoe, Meneer,ss; K. Slaughter, cf; Carter, lf; Gillen, c; F. Chaney, sb; E. Slaughter, rf; J. Wright, B. Smith, 3b; and S. Chaney, p. M. P.'s Thornsley, c-p; Shaw, 3b-c; Porkins, 1b; Carpenter, 2b; Hull, ss; Steed, rf 3b; Davis, lf; Watson, cf; Webb, rf and Zetty, p for one-half inning.

Inter-Church League standing:

	W	L	Pct.
Roscoe M. E.	2	0	1,000
Coshocton M. P.	1	1	.500
Coshocton M. E.	0	1	.000
Presbyterians	0	1	.000

Sport Chatter

George Sisler didn't have much to do with the Browns 13 to 4 victory over the Yanks beyond the fact that he smote two triples, a pair of singles, scored three runs and drove in six more. However, George will improve.

The Braves made it nine out of their eleven and three out of four from the Pirates by way of the latter's farewell 8 to 5.

The Red Sox didn't get a hit off of "no hit Robertson" until O'Rourke singled with two down in the eighth. Menoskey got the only other hit and the White Sox coasted in, 5 to 0.

The Phils finally snapped out of it after dropping seven straight when they beat the Cards and made a thorogoing job of it, 13 to 0. John Singleton, a Toronto rookie, made the Cards look very ill all the way. The rookie entry finished with Fournier, a first baseman, pitching, and Pertie, a pitcher, playing shortstop. Low comedy, that.

The Giants also made it four in a row from the Reds, hitting Couch almost at will, while Nehf improved as the game wore on.

Oldham held the Senators safe while the Tigers went on about the business of winning the long end of the series, 5 to 1.

The entire Dodger outfit blew out like a champagne cork in the fifth inning when the Cubs scored six times and then went on to win easily, 8 to 3. Another victory for Alex, the once great.

Coshocton Juniors Win At W. Lafayette

The Coshocton Juniors took a one-sided contest from the West Lafayette Juniors Tuesday afternoon on the lattor's diamond by a score of 12 to 5. Altho the game was lop-sided it was exciting at times.

Snedeker pitched for the Coshocton nine. He was individual star both at bat and on the mound. "Nig" Conner and "Tarzan" Smalley played exceptionally well. This is the third win for the Coshocton team over the West Lafayette nine this season.

The lineup was:

Coshocton- Conner, 3b; Overholt, 1st; Stull, ss; Snedeker, p; Myers, cf; Smalley, 2b; Miller, c; Adams, lf; Mety, rf. West Lafayette- W. Narragon, p; Croskey, ss; Reed, lf; Maxwell, 1b; D. Narragon, 3b; Heck, 2b; Beall, c; Vensel, cf; McCall, rf;

Malone Wins Bout

AURORA, Ill., June 14—Jock Malone, of St. Paul, is in line for a bout with Johnny Wilson fo rthe middleweight championship today, as a result of his victory over Bryan Downey in a ten-round bout here.

Altho knocked down in the first round, Malone came back and made a chopping block of Downey in the later sessions.

Varsey Wins Cup

ASCOT, England, June 14 — Cold, wet weather today dampened the ardor of society and put a hue of gloom upon this most fashionable of English race meets. The Royal Hunt cup was won by Varsity. Stratford finished second and Crubenmore, third.

Large Assortments Of Boys' Wash Suits

WHAT EVERY WOMAN SHOULD KNOW

IS that this store is prepared to supply her with Silk Hosiery of sheer weave and beautiful texture—hosiery that is truly unusual and exceptional. So see this fine hosiery is to be convinced that it is of wonderful quality and very much worth buying. Several styles and colors to choose from. Priced

$1.75 to $4.50

Lynde Clothing Co.
"COSHOCTON'S BEST STORE FOR MEN AND BOYS"

Cuticura Soap
AND OINTMENT
Clear the Skin
Soap, Ointment, Talcum, 25c everywhere. For samples address: Cuticura Laboratories, Dept. X, Malden, Mass.

America's Favorite Beverage

The Ideal Package for the Home — Picnic and Outing

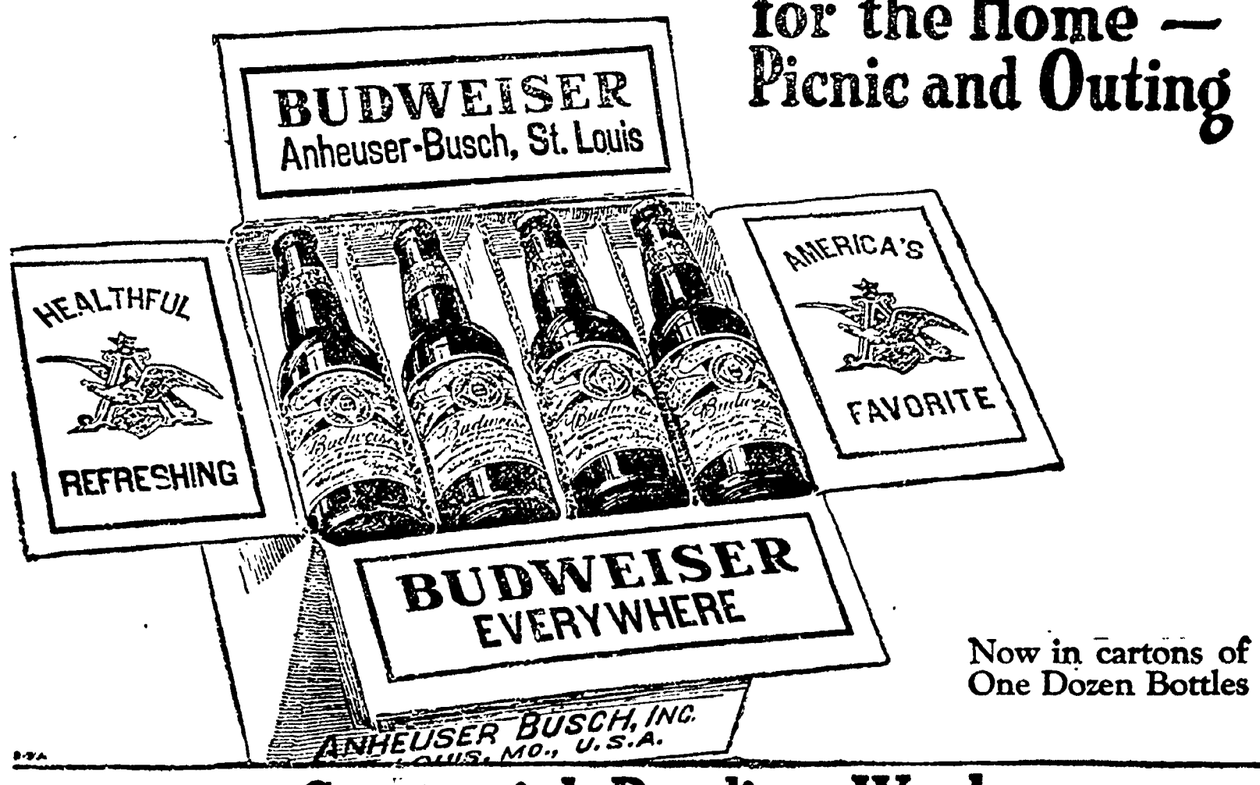

Now in cartons of One Dozen Bottles

Centennial Bottling Works
Distributors Coshocton, Ohio

The Cat sang with glee
Necco Wafers for me.

COOL CRISP AND DELICIOUS. EIGHT GOOD FLAVORS IN EVERY ROLL.

75 Years of Successful Candy-Making

NEW ENGLAND CONFECTIONERY COMPANY
BOSTON MASS.

NEWSPAPER ARCHIVE®

THE COSHOCTON TRIBUNE and TIMES-AGE

Entered as second class matter at the postoffice at Coshocton, Ohio. Published each evening and Sunday morning by The Tribune Company.

RATES OF SUBSCRIPTION

In City, By Carrier
Per Week ..... $ .15
Per Year 7.00
By Mail
One Week ..... .15
Four Weeks ..... .60
Nine Weeks 1.00
Six Months 2.50
One Year 4.50

ROBERT E. WARD
Foreign Advertising Manager
Eastern Office Brunswick Bldg. 225 Fifth Ave. New York.
Western Office Mallers Bldg. 5 S. Wabash Ave Chicago.

Member Audit Bureau of Circulation
Select List of Ohio Daily Papers
Ohio Associated Dailies

Cards of Thanks And Obituaries 1c per word And 10c for head, cash in advance

FULL I. N. S. DAILY PRESS REPORT

Articles for Peoples Forum Limited to 600 Words

The Flag Of Peace

LET us clarify our thot with regard to the flag of our country, which will be honored today wherever it floats, with speech and song and renewed pledges of devotion.

We shall be reminded of the glorious past of the flag when it was an oriflamme of war in conflicts for justice and liberty, against tyranny and oppression. We shall revive our memories of the men who fought under it that we might be free, that others might be free and finally that mankind might be free and enjoy the blessing of justice, liberty and permanent peace. Again will we be told in fervid eloquence the story of the modern crusaders, who followed the flag across the seas and fought to end the curse of war and to set up in the world a new order of justice, liberty and law between nations organized to substitute reason and legal tribunals for the might of arms and the chances of war as the arbiters of international disputes.

We do not depreciate the glorious service of these men who fought, offering the supreme sacrifice, or of the men and women who labored and suffered that their war for righteousness might be crowned with victory.

We do not belittle the services and sacrifices of men and women who strove for human rights, but we bear in mind the men who fought for righteousness were driven to fight because unrighteousness, ambition and greed were unchained and were free under the law of nations to work their brutal and bloody will upon mankind. They were forced to fight because between nations trial by battle, with greed and hate and might and fortune as the ruling factors, instead of legal tribunals in which good will and reason and justice ruled, was the court of last resort.

What shall the flag stand for hereafter—war or peace? Shall it stand for trial by battle or trial by tribunal? Shall it stand for huge armaments embodying and breeding distrust and hatred and force or for organized international law embodying and breeding equity and good will? Shall we have only one patriotism—the patriotism of war glorifying death for our country—or shall we have a nobler patriotism, glorifying life and beneficent service for our country and mankind?

We know what war is. Its record of blood and destruction blacken the pages of history. We know what a horror it has become under the progress of organization, invention, science and industry—peoples in arms, equipped with engines and devices whose possibilities of death and devastation are beyond the flight of imagination.

We know what the new armaments under the barbaric rule of trial by battle, long since discarded for individuals, cost. We know their crushing, ruinous cost and their horrible menace. Shall we build, in more crushing and horrible form, the engines of destruction to maintain the savage trial by battle among nations and feed the fires of imperial ambition and greed and hatred, or construct an international organization to maintain the grand assize of nations and feed the divine flame of justice and good will?

Let us consecrate the flag today to the noblest cause that can engage the aspiration and energy of a nation—the cause of univedsal peace, founded upon justice and liberty, guaranteed by international agreement and law. Let us consecrate to the mission of realizing in practice the splendid vision of the "best minds" of mankind—the philosophers, the statesmen, the poets, the leaders of humane and progressive thot—who have preached and planned for the substitution of good will and law for hatred and force in the dealings of nations.

To what more glorious service could the flag of the great republic be dedicated than the service of peace? What greater glory can we dream for it than to have it known thruout the world as the flag of peace—the leading banner in the world movement to eliminate the laws of war in the international code and put in their place the laws of peace—to bring nations as individuals under the rule of law and to make principles of Christian civilization instead of the maxims of barbarism the light and guide of nations.

Let us have the truce of God among nations, with the American flag as its shining emblem.

Facing Facts In Europe

THE time is close at hand when delusion on the power of Germany to pay reparations without the alleviation of a loan or other co-operative measure must cease. The committee of bankers has reported its inability to submit a plan for a loan to Germany without the unanimous support of all the countries represented on the Reparations Commission and without a clearly outlined credit basis for Germany.

In connection with this decision a remark of Hugo Stinnes, who declares a short-term loan would be worse than nothing, is significant. "We must urge," he said, "even at the risk of further invasion, that reparations be considerably reduced and fixed so they can be covered by a long-term international loan."

Here is a hint to France to go ahead and seize the Ruhr if it cannot be induced to listen to the plea of modified reparations terms. The point toward which events have long been gravitating appears to be at hand. Stinnes speaks with the authority of knowledge if not of office. What will be the French rejoinder? Occupation of the Ruhr will hurt Germany. It will not pay reparations.

Thru all negotiations, thru the blood and brain sweat of Genoa, reparations, the rock of irreconciliation and trade stagnation, have been kept insistently out of the discussions. But logic cannot be finally ignored. So long as Germany is not offered possible and practicable terms, so long will deadlock, uncertainty, misery and poverty overhang Europe. To delay recognition of that fact is only to delay prosperity and peace on one side of the European alignment as well as on the other.

Scenery is fine, but you can't live on it.

—o—

Next to being stung, the hardest thing is to admit it.

—o—

The supreme test is to finish what we start, and then start again.

—o—

To be able to earn a living is much more important than a college education.

—o—

Real estate men are privileged individuals—no one expects them to tell the truth.

—o—

Taxation beyond a certain limit is something at which people have always rebelled, and always will.

—o—

Hez Heck Says:

"Blessed are those who know when to leave you alone!"

New York Day-By-Day

By O. O. McINTYRE

NEW YORK, June 14—A midnight ride on a roaring subway express from Brooklyn Bridge to the far flung Bronx—some say not flung far enough—gives a close up of the row upon row of fantastic faces, shifty, shiftless and stoical. Types ont seen by day seem to seep from the tube's cavernous bat-litke shadows at night.

The subway provides its huskiest guards, fellows with undershot jaws and bulky shoulders, to take care of the midnight crowds. A chorine in white shoes sits knitting unmindful of the lurching car. At Fourteenth street a friend joins her.

"What's all the scandal in your troupe, dearie?"

"Nuthin much" is the reply. "Cept Bob's off the needle. Gawd, what a total loss he turned out to be. Once playing leads—now an extra for Griffith."

Guiseppe with his gnarled, grimy hands and red shirt flaring at the throat holds a little garden spade and rake. He is undisturbed by the demoniacal screech of grinding steel upon steel. He dreams contentedly of the tiny garden in the tenement back yard.

A crooning negro, fragrant with fumes of water front gin, warms up a pair of dice with rubbing hands. It is a certainty he will get off in Harlem. A nagging old woman quarrels with the guard in strident voice. Her teeth are stained black and wisps of matted hair hang over her sunken eyes. And her nails are long and claw-like.

Pale faced men with expressinoless fish eyes, their coat collars turned up winter and summer. They are the market stall backers and are on the job before dawn. Night watches with pockets bulging from clippings and notebooks and stamped with the enduring shyness of chronic loneliness.

Times Square brings its flood of sleek, closely shaven men in gaudy clothes. Each studies and pencil marks a racing form to be ready for the next day's high adventures. An odd collection of humankind—oppressively sophisticated, men fearless and hard.

One of New York's editorial writers decided that he wanted surcease from the gruelling grind of fast metropolitan existence. He rented an abandoned farm 60 miles from the city. He wanted to study the wild creatures and get close to nature. After two weeks he gave it up. It seems that a moth eaten deer slept in his hen-house every night. And he couldn't keep his shaggy little white dog from frightening the wits out of the hired man.

Fred Detwillar, the landscape painter, journeyed with a fellow artist into the scenic beauty of the Adirondacks recently to do come landscapes. One day while they were at work they happened to stray to a certain peak to view some bit of nature. A stray cow ambled up to the canvas and licked off all the paint. The artists departed immediately, fearing that they would have to pay for the loss of a poisoned cow. A few days later they read in a New York newspaper a dispatch from a small village in the Adirondacks stating that the countryside was excited over a cow that had been giving forth red and green milk.

This is the definition of golf given by one of the few of New York's golf atheists: Golf is an effort to put a small ball in a small hole with instruments illy-designed for the purpose.

Street sweepers were washing the asphalted roadway in front of the Grand Central Station around midnight. A stray cat was accidentally washed into the sewer. Three sweepers quit work and rescued it. And the crowd collected $10 for each of them.

TEN YEARS AGO TODAY

From The Tribune Files

Fred Myser, of Cambridge-st, who recently completed his junior year at O. S. U. in the Department of Forestry, will leave Saturday for Coeur De Aleane, Idaho, where he will take up government forestry work.

Funeral services for Mrs. Sarah Kidd, 78, who was found dead at her home in Holmes-co Tuesday were held Wednesday.

Sub-district President Lee Hall and a state official of the United Mine Workers will arrive in Coshocton this morning to attend the general conference of miners and operators to be held in this county.

Mrs. J. N. Wood sustained a broken right arm yesterday when she fell from a cherry tree at her home on Cambridge road.

Charles Clark, 28, South Lawn-av, sustained a broken right arm when he was thrown from his bicycle Wednesday noon.

George and Pete Revelis, proprietors of the Paradise, left yesterday for Gary, Ind., where they plan to open a moving picture theater.

MARRIAGE PERMITS

William A. Ott, 26, laborer, Baltic, and Katie M. Schumacher, 20, daughter of Charles Schumacher, Crawford-tp. Rev. W. E. Hunt.

George G. Johnson, 21, school teacher, Plainfield and Gladys Shaffer, 24, daughter of Benjamin Shaffer, Coshocton. Rev. J. S. Secrest.

Look for the Lancaster Tread Mark

WHY not conduct a "mileage contest"—to prove to your own satisfaction that Lancaster Tires actually *do* last longer.

Buy a Lancaster Tire and put it on a rear wheel—where the wear is greatest. Check your speedometer reading—and watch results. You'll find that this sturdy, oversize tire will give its three running mates, of whatever make, a real race for their money. More than likely, it will turn up more trouble-free miles than any other tire you've ever used. And the first thing you know, you'll be buying three more Lancasters.

Look for the Lancaster "Tread Mark"

Coshocton Vulcanizing Company
"Where You and Service Meet"
John Karr, Keene, Ohio.
Walter Mowery, Warsaw, Ohio.

THE LANCASTER TIRE AND RUBBER COMPANY
Columbus, Ohio. Established 1915.

LANCASTER CORD and FABRIC TIRES

Look for the Lancaster Tread Mark

Transportation Act To Remain Unchanged

WASHINGTON, June 14. — The transportation (Esch-Cummins) act of 1920, which returned the railroads to their owners after Federal control and now provides for government regulation, will not be changed immediately, the senate committee on interstate commerce having today voted down proposed amendments.

Jew Held Slighted In Naval Year Book

WASHINGTON, June 14. — A senate investgiation of the alleged slighting of Leonard Kaplan, a graduating midshipman at the United States naval academy (Annapolis) in the year book of 1922, was demanded today by Senator Sutherland, Republican, of West Virginia. Sutherland charged Kaplan had been insulted by the graduating class because of his "Jewish extraction."

Sutherland announced he would request President Harding to investigate the incident.

Strikers Enjoined

COLUMBUS, June 14 — An order has been issued by Federal Judge Sater, it became known here, enjoining striking coal miners from interfering with employes and the operation of the Katherine Coal stripping company's mine in Belmont-co.

THE JOLLIER

Why is most of the bread cast upon the waters stale?

When two women begin to talk things over they often overtalk.

Every little boy believes that some day he will be able to lift a half a ton.

Most women can whistle just enough to like to hear themselves.

Fertile imaginations often produce a crop of rank thots.

There are more loan robbers than lone robbers.

Every day sounds like the fourth of July in Ireland.

"Attorney Leaves Fortune"—headline. They seldom do.

Brides wonder what they will have for supper. Grooms wonder what they had.

An open mind is better than an open mouth.

A little onion may have a big aroma.

WALT MASON

CHANGE OF BASE

From southern seas the authors come, astride of sharks and whales; the island graft is out of plumb, and now it's desert tales. They fed us up on hidden reefs and all that coral bunk, and now they turn to desert chiefs, who're equally as punk. They wearied us with blue lagoons, and damsels dark and fat, and now they hand us Bedouin prunes, and let it go at that. Some gifted damozel or dames produced a Bedouin tale: it brot her seven kinds of fame and fourteen kinds of kale. When this occurred the authors all were earning bread and cheese, by writing stories, large and small, about the southern seas. But when they saw that desert chiefs were strictly in the swim, they passed up all their coral reefs, horizons far and dim. The dusky damsels, promptly canned were left in native state; and to the wastes of shifting sand the authors pulled their freight. For southern seas I hold no brief, but they are better far than is the bughouse Bedouin chief who's now the fiction star. And now for weary months, gadzooks, the desert stuff will reign, until the sandy line of books gives every one a pain. And then at last some chap will write another kind of tale, and all the authors in a night will camp upon his trail.

WORDS of WISE MEN

Judge of the tree by its fruit.

• • •

Little boats must keep near the shore.

• • •

Kindness is politeness everywhere.

• • •

It is an ill wind that blows nobody good.

• • •

The man who minds his own business is well employed.

• • •

He serves his party best who serves the country best.

• • •

He who is equipped with patience and persoverance is equipped for work.

• • •

To be womanly is the greatest charm of woman.

• • •

Suspicions which may be unjust need not be stated.

• • •

In religion as in every other profession, practicing is the greatest thing.

• • •

Love for one human being ought to endear all the world to us.

• • •

Some men are so perverse they will spend their lives trying to make water run up hill by gravity.

• • •

There is always sunset and sunrise somewhere. The sun goes round the world preceded and followed by a heaven of glory.

• • •

He who spends more than he should shall not have to spend when he would.

ABE MARTIN

Sometimes a self-made man is as poor a job as a home-made lamp shade. Mrs. Artie Small is workin', but is still married.

PENNY ANTE "THE COOKS GET TOGETHER" By JEAN KNOTT

BRINGING UP FATHER By George McManus

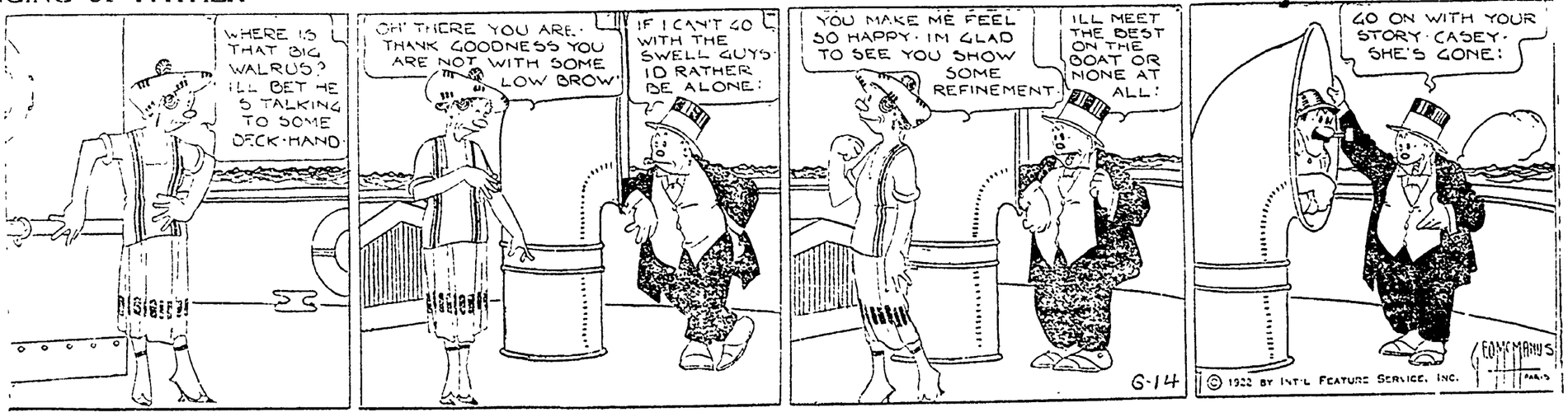

NEWSPAPER ARCHIVE®

Thursday, Friday June 15-16

Dr. Scholl's Foot Comfort Appliances

Are Foot Comfort Days at Carton's

An experienced foot comfort specialist will be here to serve you. There is no charge for this service.

CARTON'S
'None But Good Shoes'

SOCIETY
Call Phone 205

Honoring the members Miss Mary Frederickson has chosen for her bridal party, the out of town guests will attend the wedding, as well as the ladies who will assist with the wedding reception and those who have recently entertained for the bride-elect, Miss Frederickson, Mrs. C. R. Frederickson and Miss Phebe, will entertain with a buffet tea Wednesday, June 21, at the Town and Country Club from 4 until 6 o'clock.

The thirteenth annual banquet for the alumni of the Sacred Heart school and the members of the graduating class of '22, was enjoyed Tuesday evening, at the Park hotel.

Bowls of summer flowers graced the tables where places were laid for 36.

The welcoming address to the class was made by Albert Royer to which Francis Battestin responded. Robert A. Carton acted as toastmaster and several impromptu speeches were given by the various members.

Included in the graduating class are: Miss Margaret Barcroft, Miss Veronica Salrin, Miss Susie Gorman, Miss Sarah Ryan, Miss Mary Cannan and Francis Battestin.

Ask for Harvest Bread made by Bon Ton Bakery, at your Grocers.

Mr. and Mrs. E. A. Crawford, 834 Main-st, are entertaining as their house guests, Mr. and Mrs. Buker, of Zanesville.

Mr. Buker spoke at the regular meeting of the Kiwanis club, Wednesday, while Mrs. Buker appeared to a good advantage in several vocal numbers.

Miss Lucy Glauque, south Seventh-st and August Kiefer, 1521 Walnut-st were united in marriage at 8 o'clock Wednesday morning, in Sacred Heart church.

The Rev. Fr. J. J. Slattery officiated.

For the occasion, the bride was tastfully dressed in a coat of dark blue, with which she wore a becoming black lace hat. Her flowers were a shower of brides roses. Miss Anna Kiefer, who attended the bride, was similiarly dressed.

After an eastern wedding trip, Mr. and Mrs. Kiefer will make their home in this city where the bridegroom is engaged in business.

Mr. and Mrs. Benjamin Burklew, 1109 east Chestnut-st, are in Indianapolis, Ind., attending the G. A. R. Encampment which is being held there.

The Hope Circle class of the United Brethren church will meet with Mrs. Ellsworth Harris, east Chestnut-st, Thursday evening, at the usual hour. A large attendance is desired.

Birney Mills, 875 Walnut-st and Paul Kennedy, of Youngstown, left Wednesday by motor for Princeton, N. J., where they will attend the commencement exreises and a reunion of former college mates at Princeton College.

Mrs. J. F. Dohm, 652 Locust-st will be hostess to the Ladies League of the Church of Christ, Thursday evening.

It is especially necessary that there be a large attendance.

The Good Samaritan class of the Christian church met Tuesday evening with Mrs. B. A. McGinnis at her home south of Coshocton.

Following the regular session, with Mrs. McCann in charge of the devotionals, a picnic supper was held.

Clyde M. Budklew, 1109 Chestnut-st has as his guest for a few days, his brother William Burklew, of Pittsburgh, Pa.

Mrs. Annie W. Johnson, south Third-st and T. K. Finlay, or near Keene, left Wednesday for Merced, Pa., to attend the wedding of the former's son, Dr. James R. Johnson, of Pittsburgh.

George Thresh, of near Adamsville, is visiting his son, H. G. Thresh, 246 Burt-av.

Miss Gladys Miller, 422 Walnut-st, received her bachelor of arts degree at the annual commencement of Ohio Wesleyan University, Delaware, held Wednesday morning at the college.

Dean Charles R. Brown, of the Yale School of Religion delivered the commencement address.

The Keene Township Canning club will meet Friday afternoon June 16, at 1:30 o'clock, in the home of the leader, Mrs. Edward Clark.

District 1 of the First Presbyterian church will entertain with a sewing party, Thursday afternoon, at 3 o'clock, in the church parlors, for the ladies.

Promptly at 5:30 o'clock supper will be served. All women, either members of the congregation or those interested in the church are included in the invitation.

Miss Julia Wallace, of Freeport, Pa. will arrive Saturday to be a guest in the home of Dr. and Mrs. D. C. Westfall, 220 north Sixth-st.

Miss Margaret Gallagher and L. P. Gallagher, 611 Chestnut-st, are spending Thursday in Dresden, with relatives.

Mrs. George Conley and son Robert, of Coshocton Route 2, and Miss Vernal Aronhalt and John E. Aronhalt, Cambridge-st, will be the guest of Mrs. Brooke Ransom, in Mt. Vernon, Thursday.

The J. C. and L. E. club members are arranging for a picnic supper, Wednesday evening at the home of Miss Beulah Young, 422 south Seventh-st.

Included in the club membership are: Miss Mary Young, Miss Muriel Voshall, Miss Gertrude McQuisten, Miss Irene Barklew, Miss Margaret Bosst and Miss Beulah Young.

Mrs. Elmer Pierce, 1163 Kenilworth-av, will entertain the members in the Royal Neighbors lodge, Thursday evening, in her home.

Mr. and Mrs. E. D. Frederick, of Columbus, motored to Warsaw and spent the week end with the latter's parents, Mr. and Mrs. John Foster.

Mrs. Foster accompanied them home to remain for a week's visit.

Miss Hazel McCoy, daughter of Mr. and Mrs Alex McCoy, of Conesville, and W. H. Metz, of Canton, will be quietly married, Wednesday evening, in the Methodist Episcopal parsonage at Conesville.

The Rev. Norman Sommerville will perform the nuptial service in the presence of the bride's parents

After enjoying a two weeks' motor trip to Buffalo, New York City, N. Y., and various eastern places, Mr. Metz and his bride will make their home in Canton where the former is department manager of the Homer-Miller Clothing company.

The bride, who has been engaged in the office of the Coshocton Glove company, is well known and liked in this city.

Mrs. William Carr and son Billy, of Chicago, Ill., and Mrs. James Dalton, of Columbus, are expected to arrive Thursday for a visit with Mr. and Mrs. John E. Owens, 654 Orange-st.

Miss Mary Wolford is issuing invitations for an informal dancing party, Saturday evening at the Coshocton Town and Country club, feting Miss Mary Frederickson and Miss Ruth Markley, whose marriages will take place next week.

Mrs. John Young will be hostess to the Needleworkers club and a few guests, Thursday afternoon, in her home, 369 south Ninth-st.

Those who will enjoy Mrs. Young's hospitality are: Mrs. Lloyd Judd, Mrs. Geo. King, Mrs. Sarah Marshall, Miss Fanny Marshall and the following members: Mrs. Charles Carpenter, Mrs Charles King, Mrs. Charles Milligan, Mrs. Russell Raymer, Mrs Burnett Moore, Mrs. Louis Haskins, Mrs. Arthur Dawson, Mrs. George Webb, Mrs. Ira Hoagland, Mrs Frank Shank Mrs. Harold Hershman and Mrs. Charles Dawson.

Honoring his house guest, Arthur Hamilton, of Keene and George Cross, of Texas, Fred Owens will be host at a 6 o'clock dinner party this evening at his home, 654 Orange-st.

The Messrs Owens, Hamilton and Cross are fraternity brothers in Alpha Chi Sigma at Ohio State University.

Miss Ethel Hoyt, 340 north Tenth-st, Miss Ada Firman, south Fifteenth-st, and Miss Pauline Bassett, 935 Oak-av, will go to Sugar Creek, Thursday to attend the Christian Endeavor convention of the United Brethren churches which will be held there.

The Misses Hoyt and Firman are sent as delegates from the local U. B. church.

Miss Doris Murdock delightfully entertained the D. A. Q. club girls, Tuesday evening, at her home in Roscoe.

Following an enjoyable social time, delicious refreshments were served by the hostess.

The following people enjoyed a picnic dinner, Sunday, at the home of Mrs. E. Bickel near Chili: Mr. and Mrs. John Bickel, Mr. and Mrs. J. T. Leavengood, Mr. and Mrs. Fred Kutscher, Mr. and Mrs. George Pofahl of Akron, Mr. and Mrs. T. A. Bickel, Mr. and Mrs. A. G. Bickel, Mr. and Mrs. A. G. VanSickle, the Misses Mildred and Irene Kutscher, Miss Opal Bickel, and the Messrs. Melvin and Daniel Domer, Owen Bickel, Rodney and Dwight McCullough, Ira and Ray Bickel, Stanley VanSickle, Alliston Bickel and Lloyd Kutscher.

The Woman's Auxiliary of Trinity Episcopal Church will meet this evening with Miss Carrie Wagner, Walnut-st.

Miss Justine Abbott, 505 south Sixth-st and Carl McKenzie, of Newcomer-town will be the guests of friends in Canton, Thursday.

SIX MONTHS IN HOSPITAL; STOMACH HELP IN 24 HOURS

"For over 14 months, I was ill from a mysterious stomach ailment; six months of this time in the hospital. Finally given up by several doctors and told that there was no help for me. I was returned home. Shortly after my return having seen an advertisement concerning the benefits others had received from Jaques' Little Wonder Capsules I determined to try them. Within 24 hours I was surprised at the results and before completing the second box I went to work. I can eat anything that I desire." W. E. Hurlburt Ausable, Forks, N. Y.

Jaques' Little Wonder Capsules contain reliable, standard medicines, of real value in treating gastric and intestinal disturbances. One or two capsules after meals relieve and prevent indigestion, dyspepsia and constipation. Satisfaction or money back.

On sale by The Wimmer-Arnold Drug Store, Coshocton, O., or 60 cents by mail postpaid for large package from Jaques Capsule Co., Plattsburg, N. Y.

June Silks

For the vacations soon to come there is nothing you can have either in traveling or making the visits that looks as well and gives you the comfort or fine appearance as the Silk Garments.

—Our stock is quite complete with both the substantial plain silks, and the more fancy sport novelties.

New McCall Patterns
2066, 2341, 2548, 2688

—Pussy Willow is a washable Silk, 40 inches wide and comes in the dark and light colors. The flesh and orchid are fine for lingerie. This cloth also comes in printed fancies for blouses and dresses, yard **$3.50**

—Taffeta Silk always have their place in the wardrobe. This season good as ever. Blacks in several qualities, colors **$1.50, $2, $2.50**

—Georgette in Plain and Printed Fancies. Very good for combinations.

—The Crepes—Canton and Crepe de Chine as well as the Crepe Meteor are so good for any and all uses. They are not only serviceable but very satisfactory for service—All the colors you might want **$2, $3, $3.50, $5**

—Baronet Satin—There are many of the so-called Baronets on the market. Ours is a reliable one—Fine for the separate skirt.

—Black, Ivory, Navy, Copen, Jade, Rose, Orchid **$3.75**

New McCall Pattern 2756

SPORT SILKS ARE AN ITEM THIS SEASON—

Silk Stripe Sportspun, Ivory, Tan **$3.50**
Brocade Whipporwill, Black and Ivory . **$5.50**
Plaid Crepe de Chine, Periwinkle, Tan and Gray **$3.50**
Khaki Kool Oyster, Orange, Cerise and a variety of nobby prints **$5.00**
Heavy Fancy Crepe Silks, Navy, Black **$5.50**
Domestic Pongee in plain colors **$1.50**
Foulard Silks, never had its equal **$2.00**
Jap Pongee in the natural .. **$1, $1.50, $1.75**
Embroidered Pongee, done in Copen, Rose and Brown Dots **$2.25**
Special values in Black Silks, at **$2.00**

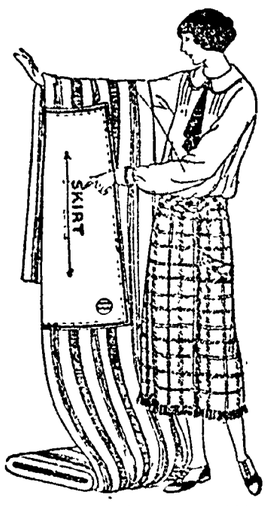

New McCall Pattern 2704

McCall's Patterns—So Easy to Handle and Understand—Get the Habit—McCall's.

—Mercerized Lingerie Fabrics fine for the Costume Slip. Comes in White, Flesh, at ..... **50c & $1.00**

—Fine All-Linen Handkerchiefs at the very reasonable price ... **50c**—Embroidered

—Hope Muslin, you all know it. Bleached **16c**

—Finest Percales here . **25c**

—Apron Check Ginghams, yard **15c**

—Sanitas for tables and the walls, White and Fancies **40c**

—Women's Blouses in quite an assortment **$2.39**

—Slip on Sweaters in a good looking garment **$1.95**

—Children's Muslin Underwear, quality that will wear, at ..... **25c & Up**

½ Price SPRING COATS, SUITS ½ Price

Meet Me At The Fountain **The FOUNTAIN Co.** Always Something New

Cinderella Tonight

SPECIAL DOUBLE ATTRACTION WITH BIG STARS

CHARLES RAY

Traveling salesman, gets fired in hick town, fights ghosts and bank bandits.

"A MIDNIGHT BELL"

Packed full of laughs and thrills.

Also JACK HOLT In "THE CALL OF THE NORTH"

We Guarantee This To Be The Best Bill We Have Ever Offered On Our Screen.

Admission ..... 10c & 25c—Tax Paid

Coming Next Week —— HAROLD LLOYD "A SAILOR-MADE MAN"

The Biggest Comedy Of The Year.

FOUR SPECIAL VICTOR RECORDS ON SALE JUNE 15

18898—Coo-Coo—Fox Trot ..... Paul Whiteman
Kicky-Koo, Kicky-Koo, Fox Trot and His Orch.

18900—Pick Me Up and Lay Me Down—Fox Trot Club Royal Orch.
Kitten on the Keys, Fox Trot, Zez Confey Orch.

18902—I love her, She loves me, Fox Trot, Zez. Con. Orch
Lovable Eyes, Fox Trot ..... Club Royal Orch.

18903—Some Sunny Day American Quartet
Angel Child Al Campbell, Henry Burr

Carl B. Meade

JEWELER

"What Meade Says Is So"

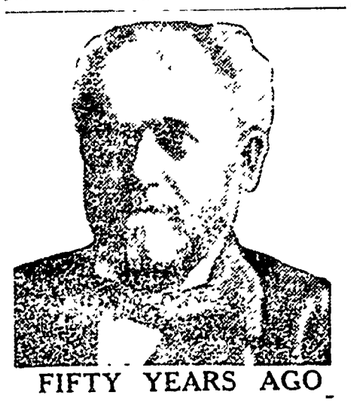

FIFTY YEARS AGO

A young man who practiced medicine in Pennsylvania became famous and was called in consultation in many towns and cities because of his success in the treatment of disease. This was Dr. Pierce, who finally made up his mind to place some of his medicine before the public, and moving to Buffalo, N. Y., put up what he called his "Favorite Prescription," and placed it with the druggists in every state.

Dr Pierce's Favorite Prescription has long been recognized as a tonic for diseases peculiar to womankind. After suffering pain, feeling nervous, dizzy, weak and dragged-down by weaknesses of her sex—a woman is quickly restored to health by its use. Thousands of women testify that Dr. Pierce's Favorite Prescription has entirely eradicated their distressing ailments.

More recently that wonderful discovery of Dr. Pierce's, called An-uric (for kidneys and backache,) has been successfully used by many thousands who write Dr. Pierce of the benefits received—that their backache, rheumatism, and other symptoms of uric acid deposits in joints or muscles have been completely conquered by its use.

Send 10c to Dr. Pierce, Buffalo, N. Y., for trial pkg. of any of his remedies, or write for free medical advice.

Y. W. C. A. NEWS

Just a last word to remind every girl in Coshocton that she is invited to join in on the picnic party at the camp, Thursday.

A continued round of gaiety and good times is being arranged for by the committee in charge and they are leaving nothing undone to make this first outing at our camp a huge success.

Of course there will be all sorts of stunts and games during the afternoon, preceding supper, to be topped of with a big campfire at night.

Girls will bring their own sandwiches and a covered dish. The coffee and ice cream will be served by the committee.

Please call Miss Murray and make your reservations in order that your transportation will be looked after.

Better plan to go, rather than to realize just what a good time you will have missed. This means YOU, every local girl.

An evening of wholesome enjoyment is assured for Thursday evening in the First Baptist Church when Miss Dortha Frets gives her program of dramatic readings. The admission will be 35 cents.

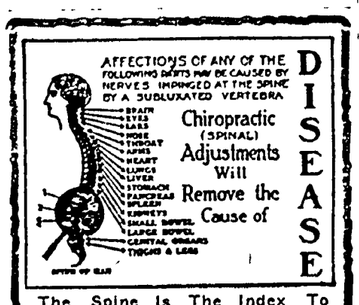

DISEASE

Chiropractic (SPINAL) Adjustments Will Remove the Cause of

The Spine Is The Index To Your Health.

M. H. GOODHART

Licensed Chiropractor and Neuro-Magnetist.
Office, Sixth and Walnut-Sts., Efficient Service.

A. B. Parrish
DOCTOR OF CHIROPRACTIC
SAVINGS & LOAN BLDG.
PHONE 161
X-RAY LABORATORY
LADY ATTENDANT

Wedding Gifts

We have just received a wonderful assortment of "Sterling" Silverware from the Gorham Co.

—Trays, Little Novelties, Bowls and Bon Bon Dishes.

C. M. HAY

SEE OUR WINDOWS TONIGHT.

NEWSPAPER ARCHIVE®

BEFORE BABY COMES

Watchful Care of Health Necessary

Lydia E. Pinkham's Vegetable Compound a Marvelous Help

West Orange, N. J.—"I was very nervous and upset for six months before my baby was born. One of my friends told me to take Lydia E. Pinkham's Vegetable Compound and I have taken it for five months now. I have a big boy who weighed almost nine pounds at birth and I do all my housework and don't feel a bit nervous or upset any more. I still take your medicine and have told all my friends what good it has done me."—Mrs. MARGARET GREGORY, 440 Valley Road, West Orange, N. J.

West New York, N. J.—"The first two months I carried my baby I was in bed almost every day with sick headaches. I tried Lydia E. Pinkham's Vegetable Compound and the first bottle helped me. I took seven more and I know I couldn't feel better than I did. The headaches stopped and I was able to do my own work. I have a baby girl six months old who weighs twenty pounds and is the picture of health."—Mrs. J. McCOY, 207 20th St., West New York, N. J.

Nervous and Run-Down

Biloxi, Miss.—"Just a word of praise of Lydia E. Pinkham's Vegetable Compound. I took it with wonderful results before my baby was born. I was so nervous and run-down that I was a wreck of misery. I had pains in my sides and back so bad that I could not stay still or sleep nights. My husband was reading your 'ad.' in the paper and I decided to try your Vegetable Compound. After I had taken half a bottle I felt a change and was soon as well as ever. I took it the whole time and recommend it to every woman who is suffering as I was. People said that because I was so young I would never pull through and I praise your Vegetable Compound for my good health."—Mrs. ENOCH J. STIVENS, 859 Bayard St., Biloxi, Miss.

Chicago, Ill.—"I recommend Lydia E. Pinkham's Vegetable Compound for all prospective mothers. I suffered from weakness and faints spells and had to lie down twice a day for an hour or so before I could go on with my work. My cousin, who lives in Wisconsin, has used your Vegetable Compound for over five years and she came to us for a visit and she recommended it to me, saying she would pay for the bottle if it did not help me. I took that bottle and got more, as I found it gave me great relief. I recommend it to my friends and sisters and am willing for you to use these facts to help others."—Mrs. I. J. KUBINSKI, 1122 W. 17th St., Chicago, Illinois.

Lydia E. Pinkham's Vegetable Compound should be taken by expectant mothers. It will assist them in keeping well and strong. This is necessary not only for their own comfort but for the future as well.

It helped these women. It has helped many others.

EDISON'S QUESTIONS MEAN NOTHING IN A PSYCHOLOGICAL WAY

NEW YORK, June 14—Can Thomas A. Edison divide "Skeedle-deedle-do?"

Whether he can or cannot, the importance of his answer from a psychological viewpoint signifies just as much as the answers to the latest questions made public this week by Edison, in the opinion of Dr. A. A. Brill, head of the department of psychiatry of Columbia University.

Furthermore Dr. Brill added, if a man who could answer all or most of the questions propounded by Edison to applicants at his plant, were to apply to the psychologist for a job he [illegible] question [illegible] said Dr. Brill, "set no criterion. [illegible] said Dr. Brill, "set no criterion. [illegible] so, a job may be judged. The general stuffing of knowledge necessary to answer these questions is not an index of a man being thorough in anything, in fact I should think it would be against him.

"Edison might just as well have asked the applicants to define "Skeedle-deedle-do." It would have served just as much of the purpose of judging the man's ability."

"This is an age of specialization. For a man to be a dabbler in a thousand and one things as a rule means that he is not there in anything. I could ask Edison a number of questions in physiology which he probably could not answer.

"It is different, however, if he does not consider the answers to the questions, but the way in which they are answered. Then there would be some psychological value to the method," Dr. Brill is of the opinion that psychological tests as they are commonly used, "are worked to death."

A person selected on the sole basis of a psychological test is not always fit, he declared.

"The best way to judge the fitness of the applicant for a position is by his past and no matter how young he is, he has a past.

GOMPERS EXPLAINS APPARENT LOSS OF MEMBERSHIP

CONVENTION HALL, Cincinnati, June 13. "American Labor has lost nothing in spite of every effort that our enemies could bring to bear," Samuel Gompers, president of the American Federation of Labor, declared in a statement issued today to refute assertions that organized labor had lost nearly three millions members.

In 1920, the year in which our membership was highest, we reported 4,078,740," said Gompers. "We now report 3,195,651. One fact to which I wish to point is that the apparent decrease of more than a million is over the figure for the last pre-war year. Those unions which seem to show a loss are the unions most heavily engaged in war work, fortunately no longer necessary. War plants are closed down and in some cases whole industries are out of business. Thousands of workers have been forced into other occupations. Navy yards are a good example. We know that there are 3,795,651 members who are paying dues and that is all that we can report. We do not know how many members are not paying dues, due to unemployment, and therefore we do not know actually what number of workers belong to our affilliated organizations. The real loss of membership, if any, is trifling, running to a few hundred or perhaps a few thousands at most. In view of conditions the showing is remarkable and is worthy of deep study by those who seek the destruction of our movement."

OPERATORS DENY THEY KNOW PLAN FOR CONFERENCE

CLEVELAND, June 14—"It's a story. That's all," was the comment of officials of the Pittsburgh vein operators, when asked whether there was any truth in reports printed in morning papers that a movement was under way for a conference of operators and union officials to end the nation wide coal strike, which has been in effect since April 1.

"So far as we know, the story has no basis in fact," they said. "The strike will end some time and before it ends the operators and union officials will meet around the council table and discuss in conference. If President Harding or Secretary Hoover are planning a conference in Pittsburgh, or elsewhere, looking to that end, it is news to us."

Despite the denial of operators, the belief persists that probably before July 1, some action looking to the settlement of the strike will be taken.

BRITAIN DEMANDS OATH WHEN IRISH PACT IS ADOPTED

LONDON, June 14.—Great Britain does not require an oath of allegiance from the members of the provisional parliament in the Irish Free State, but it does ask for such an oath from members of the Irish Free State Parliament after the adoption of the proposed Irish constitution, Colonial Secretary Winston Churchill announced in the house of commons this afternoon. Secretary Churchill said, however, that Great Britain does require adherence to the Anglo-Irish peace treaty from the members of the provisional government now in existence in Dublin.

This statement explained the oath issue which has been little understood by the public and has been the subject of much speculation in the press.

"I am entirely satisfied with the way things are going," declared Michael Collins, after an interview with Colonial Secretary Winston Churchill this afternoon.

Collins arrived from Dublin during the morning for a conference with the representatives of the British on Irish constitutional amendments. Following the initial conference with Secretary Churchill, the famous Irish leader appeared in a most optimistic frame of mind.

"I am not worried and I am satisfied that everything will turn out well," added Collins. "That is all I can say now." Collins, while nominally minister of finance in the provisional government of the Irish Free State, is really the strongman of Dublin.

Administration Will Continue "Hands Off" Policy In Coal Strike

WASHINGTON, June 14.—The administration is not likely to take any drastic action looking to the ending of the nation-wide coal strike while Secretary of Commerce Hoover and other officials continue their efforts to keep prices at a reasonable level, it was learned officially at the White House yesterday. The cabinet meeting was given over to a lengthy discussion of the coal situation and it was agreed that the administration's policy of "moral suasion," would be continued with a view to effecting peace in the coal industry.

Harding Wants Tariff Considered Before Soldier Bonus Bill

WASHINGTON, June 14.—President Harding is opposed to the plan of Chairman McCumber of the senate finance committee to displace the tariff bill with the new soldier bonus bill, it has been learned officially at the White House.

Doctor at 82 Finds Mothers Prefer His Formula to New-Fangled Salts And Coal Tar Remedies for Babies

Judgment of 1892 vindicated by world's approval of Dr. Caldwell's Syrup Pepsin, a simple vegetable compound for constipation—So safe thousands give it to babes in arms—Now has largest sale in the world.

WHEN a man is in the 83rd year of his age, as I am, there are certain things he has learned that only time can teach him. The basis of treating sickness has not changed since I left Medical College in 1875, nor since I placed on the market the laxative prescription I had used in my practice, known to druggists and the public since 1892, as Dr. Caldwell's Syrup Pepsin.

Then the treatment of constipation, biliousness, headaches, mental depression, indigestion, sour stomach and other indispositions that result from constipation was entirely by means of simple vegetable laxatives, herbs and roots. These are still the basis of my Dr. Caldwell's Syrup Pepsin, which is a combination of Egyptian Senna and other mild laxative herbs with pepsin.

Recently new medicines have been brought out for constipation that contain calomel, which is mercury, salts of various kinds, minerals, and coal tar. These are all drastic purges, many of them dangerous, and the medical profession is warning the public against them. Certain coal tar products will depress the heart; certain salts give rise to intestinal poisoning, impaction and rupture of the intestines. If grown people want to use them no one can deny them the privilege, but they should never be given to children.

From a recent portrait of DR. W. B. CALDWELL Founder of Dr. Caldwell's Syrup Pepsin Born Shelbyville, Mo., 1839

The simpler the remedy for constipation, the safer for the child and for you, and the better for the general health of all. And as you can get results in a mild and safe way by using Dr. Caldwell's Syrup Pepsin, why take chances with pills and powders and strong drugs, even if disguised in candy? My remedy, too, costs less than most others, only about a cent a dose. A bottle such as you can find in any drug store, will last a family several months, and all can use it. It is good for the babe in arms because pleasant to the taste, gentle in action, and free from narcotics. In the proper dose, given in the directions, it is equally effective at all ages. Elderly people will find it especially ideal.

The formula of Dr. Caldwell's Syrup Pepsin is on the cover of every bottle, and the ingredients have the endorsement of the U. S. Pharmacopoeia.

$10,000 Worth of Syrup Pepsin Free *In remembrance of my 83rd birthday I have set aside the sum of Ten Thousand Dollars to be given away in half-ounce bottles of my Syrup Pepsin. Only one Free Trial bottle to a family. All are constipated now and then, and here is an opportunity for you and others to try Dr. Caldwell's Syrup Pepsin FREE OF CHARGE. Ask for your free bottle today, simply sending name and address to Dr. W. B. Caldwell, 514 Washington St., Monticello, Ill. Do not postpone this.*

Rickenbacker In S. F.

SAN FRANCISCO, CALIF., June 13.—Captain Eddie Rickenbacker reached San Francisco by air. His own plane, in which he had planned a transcontinental trip is a wreck at Omaha. "Rick" took a train at Reno and early today hopped on a mail plane with pilot Jack Eaton, landing here a little more than two hours later.

Old papers at Tribune office.

Law Against Betting Held Constitutional

DETROIT, Mich., June 14—Judge Heston in recorder's court yesterday declared constitutional the law prohibiting publication of betting odds on horse races and suspended sentence until the outcome of an appeal was determined.

The opinion was given in the case of Louis Grosscup, newsdealer, who was arrested for circulating copies of the Daily Racing Form. In his finding the Judge contented himself with ruling on the first section of the law which prohibits publication of gambling information.

Charge Booze Is Sold On U. S. Ships

WASHINGTON, June 14—President Harding has referred to Chairman Lasker of the shipping board a letter from Adolphus Busch, third, of St. Louis, charging that intoxicating liquor is sold on shipping board vessels, it was learned at the White House yesterday. Lasker has been asked to report to the President regarding Busch's charges.

SHINOLA

America's Home Shoe Polish

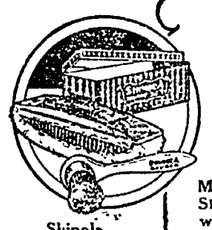

Shinola Home Set

Makes your shoes neat and trim, and improves the whole appearance. Shines for all the family.

Black, Tan, White, Ox-blood and Brown

—Always 10c.

Make the daily shine an easy habit—get the SHINOLA Home Set—A genuine bristle dauber which cleans the shoes and applies polish quickly and easily. Large lambs' wool polisher brings the shine with a few strokes.

It's best to say "SHINOLA"

Two Paint Facts That You Should Know

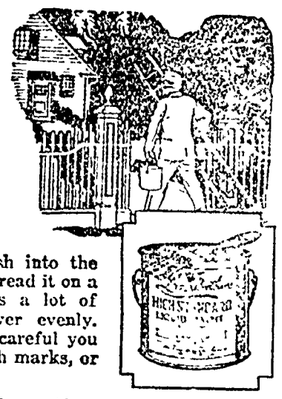

WHEN you dip a brush into the average paint and spread it on a surface, you find it takes a lot of brushing to make it cover evenly. Also, that no matter how careful you are, it still shows the brush marks, or little ridges.

Between every one of those ridges is a thin streak. Therefore, the paint film is only as strong as those thin streaks.

Now, dip your brush into a can of Lowe Brothers High Standard Paint and spread it on the surface. You will be delighted to see how thoroughly it covers. Further, it will level up and dry with a smooth surface, without any ridges or thin streaks.

Doing that, you can easily see why High Standard costs less per job. It cuts down the cost of painting. And because it forms a uniformly thick film, it lasts longer, and looks better as long as it lasts.

Come in and ask for details and literature.

HAWTHORNE HDW. CO.

Lowe Brothers Paints—Varnish

J. W. CASSINGHAM, President.
GEO. W. CASSINGHAM, Vice President.
C. H. HAGRUDER, Cashier.

HAVE A BANK ACCOUNT—

of your own—and you'll face the future with confidence!—NOW, while you've health, strength and employment, is the time to build your bank account, in other words to begin practicing Preparedness.

—Our Savings Department invites your account and pays 4% Interest.

CAPITAL AND SURPLUS $250,000.00

The Commercial National Bank

1872——Fifty Years in Coshocton——1922

C. R. SPECKMAN, Assistant Cashier.
RUDOLPH EHRICH, Assistant Cashier.
WALTER J. DIEBEP, Teller.

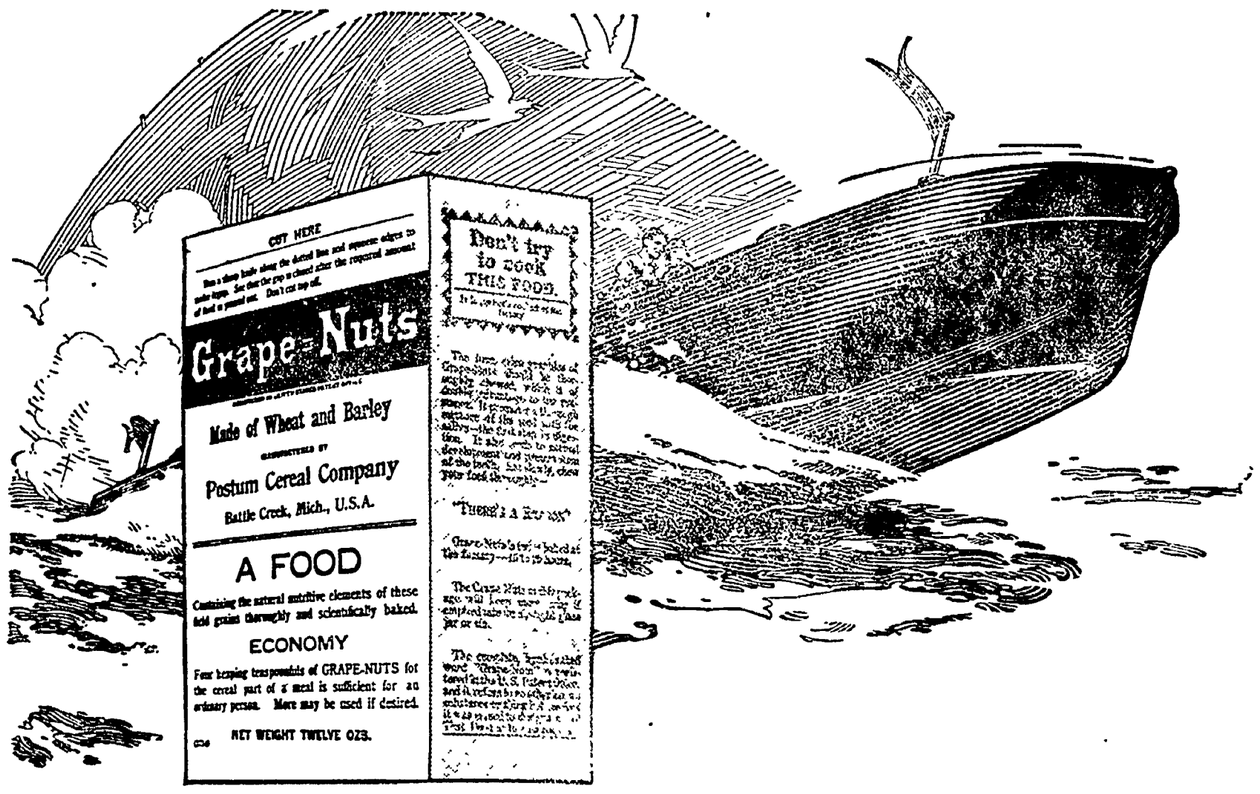

Power *for you, too!*

FOOD for the human body is like fuel for the modern engine—both are converted into power.

Some foods are more effective than others in developing energy without overtaxing the system during the hot summer days.

Grape-Nuts is a skilfully prepared food for human power. It contains the necessary elements for strength and energy, and it supplies this power lightly and smoothly, with no burden to the digestion.

Grape-Nuts is a go-ahead food, made from whole wheat flour and malted barley, skilfully blended and processed, and slowly baked for twenty hours. Ready to eat with cream or milk—a complete food.

There's a delicious charm of crispness and flavor in Grape-Nuts, and a great aid to health and efficiency in its well-rounded nourishment.

Travel light and travel strong with Grape-Nuts as a regular part of your breakfast, lunch or supper. Every member of the family will enjoy it.

Order from your grocer today!

"There's a Reason"

for **Grape-Nuts**

Made by Postum Cereal Co., Inc., Battle Creek, Mich.

NEWSPAPERARCHIVE® NEWSPAPERARCHIVE®

DAILY MAGAZINE PAGE FOR EVERYBODY

MY MARRIAGE PROBLEMS

Adele Garrison's New Phase of

Revelations of a Wife

Copyright, 1922, by Newspaper Feature Service, Inc.

What Katie Did with the Paper Father Graham Sought.

THE nearer I came to my mother-in-law's room upon our bizarre errand, the more faint-hearted I became. Katie's monkey-like cleverness in hiding in my mother-in-law's quarters the paper she had abstracted, did not appear like cleverness, but monumental idiocy, by the time I reached the door behind which Mother Graham was peacefully sleeping.

Katie put her hand upon my arm and her lips close to my ear.

"Plees, I don't like go in, she keel me eef she wake oop und find me snooping round her room."

With an effort I repressed the inclination to inquire fiercely in return, what fate she thought awaited me were my august mother-in-law to waken, but I turned instead and tensely whispered:

"Where is it hidden?"

"You know dot pretty box mit roses und pictures of old-time ladies und mens on it?"

"You mean her hat box?" I gasped with a mental vision of the pride of my mother-in-law's heart—a fancy and costly millinery box, decorated with old English scenes and narrow borders of roses, inside which reposed her very best hat.

"Dot's the one," Katie whispered back, and I could have shaken her for the nonchalance in her manner. Katie patently had cast her burdens upon me and was worrying no longer.

A Tense Moment.

"It's on top shelf in closet," she went on. "I saw eet ven I dusted room yesterday. You can hook eet shoost as easy! See! I'll hold door open. You shoost grab eet and run, und I close door after you."

"Don't dare to touch the door," I whispered, setting my teeth for the ordeal in front of me. "Go back down stairs and wait for me. I'll manage this. Softly, now. Hush! Not another word."

She scuttled obediently and—to her credit noiselessly down the stairs, and I waited beside the door for a long two minutes to see if my mother-in-law had awakened. But the rasping sounds of what she euphoniously terms heavy breathing, but which Dicky describes as the "sincerest snoring on Long Island," went on without interruption.

So, with tense nerves and quickly-beating pulses, I turned the knob with infinite caution, pushed the door ajar and slipped into the room. I had taken the precaution to turn out the hall light, that she might not be awakened by its sudden gleam, so I left the door ajar that I might be able to escape quickly and noiselessly.

"Oh! I Forget—"

I held my breath as I made my way to the clothes closet, deciding that even the highly-colored life of a fiction burglar was not worth while. And while I was lifting the box down, recognizing it by touch rather than sight, and making my painful way back to the door, I was listening tensely to the regular snores and thanking my particular little joss for their volume.

I reached the door without mishap, passed into the hall, closed the door after me, relighted the lamp, and went swiftly down the stairs, hugging to my breast the assurance that I had succeeded in my mission. True, there lurked in the background the ordeal of getting the bandbox back to its place, but I did not have to consider that for another half hour or so, and I was frankly triumphant as well as consumedly curious, when I rejoined Katie in the hall below.

"Did you get eet?" she whispered excitedly.

"Yes! Hush!" I returned as I hurried her into the library, locked the door behind me and put the box on the table. Then I looked around, enjoying, in my reaction, the expressions of astonishment upon the faces of the group before me.

"Now, Katie, show us where you hid the paper," my father said, and I could see that even his grave lips were perilously near a broad smile.

Katie, with a funny little air of importance, undid the fancy cords fastening the ornate box, lifted the lid and took out from its tissue-paper wrappings my mother-in-law's best fall hat. She had bought it late the previous season, paying what was really quite an exorbitant price, and I knew she counted upon wearing it through the autumn. My little maid poised it upon her hand and looked around at us with a funny little air of dismay.

"Oh! I forget," she said. "I have to have scissors to get eet out."

"My sainted aunt!" Lillian exclaimed. "She sewed it into Mother Graham's best hat!"

SIGNS :: *By Juanita Hamel*

Copyright, 1922, by Newspaper Feature Service, Inc., Great Britain rights reserved

HAVE you ever chuckled as you noted how the persons seated in a street-car sometimes "match" the advertisements above them? Has there come to your lips a whimsical smile as you beheld persons standing in front of a billboard whose picture seemed a comment or a prophecy especially made for them?

One may not necessarily *believe* in such signs and yet there really are *some* instances when the coincidence seems absolutely perfect.

YOUR HEALTH

Why Little Can Be Done In Treatment of "Shingles"

By ROYAL S. COPELAND, M. D.
Commissioner of Health, New York City

DR. COPELAND

SOMEBODY has said we have three bodies. A bony body—the skeleton. A vascular body—the blood-vessels. And a nervous body—the brain and nervous system.

The nervous body is really a double body or a duplicate body. The ordinary nerves which have to do with feeling and motion belong to the "cerebro-spinal system." But there is a finer and more complicated set of nerves which is called the "sympathetic nervous system."

The reason two systems are needed is because there are two kinds of messages which have to be sent out in order to keep this body going just right. Some of these messages are under control of the mind and regulate all of our voluntary acts.

Voluntary and Involuntary.

For instance, you can direct your eyes to look at the lines you are reading at this moment, or you can order your eyes away from this page to gaze at something across the room. Those movements are under control of the cerebro-spinal system, a term, by the way, meaning simply "brain and spinal cord."

There are other movements absolutely essential to life which are not under voluntary control. For instance, the beating of the heart, the contraction of the stomach and intestines, and, to a great extent, the breathing movements are controlled and kept going by the sympathetic nervous system.

The breathing is practically voluntary. You may stop breathing and hold your breath for a few moments, but as soon as fresh air becomes absolutely essential to life, voluntary control is lost and the sympathetic nervous system exercises its prior right of oversight and control.

The two nervous systems are largely interlaced and intertwined. In a sense, one is like a shadow of the other.

Thus, when we consider each individual spinal nerve, we find it consisting of two parts or roots and as it passes outward it is reinforced by filaments from the corresponding part of the sympathetic system. There is at the root of each of the spinal nerves a little swelling from which come the fibres making up the sympathetic portion of the nerve. This swelling is called a "ganglion."

This sounds like a pretty complicated arrangement. It really is complicated and rather difficult to understand fully. But you must remember how necessary it is to guard and protect the body from harm, as well as to have it prepared to perform its more difficult functions.

An army wouldn't be counted as amounting to much if it had but one branch. There must be artillery to prepare the way from a long distance. The infantry engage in hand-to-hand conflict and the cavalry pursue the enemy. But with it all there must be a spy system, a secret service department, reaching everywhere to make absolutely certain that the protection is perfect.

Follows the Nerve.

Besides the essential part it plays in the circulation of the blood and in digestion, the sympathetic nervous system is part of the spy system, on guard at all the outposts of the body. Its fibres are distributed everywhere nerves of sensation go, so that every part of the skin is ready to notify the brain of danger or disturbance to the body.

Of necessity such a delicate and complex system is likely to get out of order. Its blood supply may be damaged or actual injury may derange its functions.

The ganglion I have described is in a sense the brain or central office of the sympathetic fibres of that particular nerve. If something causes hemorrhage within its structure, or if inflammation attacks the ganglion, there is disturbance in all the fibres of the nerve, and this is noticed particularly in the surface areas supplied by the endings of the nerve.

Trouble of this sort is called "shingles" or "herpes zoster." It is given the former name because the trouble takes the form of an eruption extending around one side of the body like a girdle.

It is characteristic of the disease that the disturbance is limited strictly to one side. It never crosses the middle line. First there are redness and slight swelling. Then little blisters form.

Herpes zoster is a painful and disagreeable condition. It is not at all dangerous except in the very old, but certainly it is decidedly uncomfortable. For days before the eruption appears, there may be pain. For instance, there may be pain in the side of the chest, in the back of the neck, on the point of the shoulder, or over the eye and up the side of the head.

The location of the pain depends, of course, on what nerve is involved. If it is one of the scervical nerves, the pain is in the neck, shoulder and upper part of the arm and chest.

Old people suffer more than do younger persons and severe neuralgic pain may persist for months after the eruption has healed and the acute symptoms have subsided. The skin may be tender for weeks.

Unfortunately, treatment is of little avail. Powder of starch and zinc may protect the parts, and dry powders are much better to use than ointments or liquids. The affected parts should be protected and the patient made as comfortable as possible. The end of the trouble is seen usually in ten days or two weeks.

Answers to Health Questions

B. D. H. Q—Lately my wife has been suffering from pains in her fingers, and they are also very swollen. Will you please tell me what can be done to cure this condition?

A—It would be advisable to have your wife go to the nearest hospital clinic, and they will give her proper care.

• • •

J. R. S. Q—My child, who is 5 years old, seems to have a bronchial cough, and with medical aid no results have been obtained. Will you please tell me if there is any cure for this condition?

A—Yes, this condition can be cured. I would suggest that you take your child to a lung specialist and follow the treatment he will outline after he has examined the child.

• • •

A. W. Q—Will you kindly tell me how I can reduce my ankles?

A—It is very difficult to reduce any one particular part of the body. If you will send a self-addressed, stamped envelope and restate your question, I will gladly send you instructions on the treatment of general weight reduction.

Copyright, 1922, by Newspaper Feature Service, Inc.

THREE-MINUTE JOURNEYS

Where Women Wear Brass Rings to Make Their Necks Long

By TEMPLE MANNING

IN Burma, the country east of India, and under the rule of Great Britain, there are some very unusual and interesting tribes known as Karens. They live in the hill country, halfway between Mandalay and Rangoon, the two principal cities of this Oriental province.

However, unless the traveler is of an adventurous turn of mind and does not object to a hundred-mile climbing expedition after he has left the railroad, he is not likely to see these strange people under their natural home conditions.

But, if he should be at Mandalay during a Durbar, or when the viceroy is making a visit, he could see some of the Karen tribes, because during these celebrations they are brought down from their mountain homes and exhibited as great objects of interest, because they are peculiar.

In some countries of the east a woman must be fat to be considered beautiful. In old China, the women thought it not only correct but beautiful to bind their feet. In Java black teeth are very fashionable.

A Karen Beauty Parlor.

But in Burma, among the Karens, a long neck is the ambition of every woman. Her mother starts thinking about this when her daughter is a baby, and starts to accomplish this swan-like effect when the little tots are scarcely able to walk.

The method employed is a series of heavy brass rings, which are as thick as your little finger. These are put around the child's neck, and as she grows, more rings are added, thus forcing her neck to lengthen out.

More rings are added year after year as the girl grows into womanhood. Twenty-one of these coils is the average worn, although twenty-five have been achieved.

The twenty-one-ring-collared woman is thought beautiful, but the twenty-five-ringed lady is considered a raving beauty among the Karens of Burma.

ODD FACTS

Chinese is spoken by four hundred million people.

• • •

Airmen, flying against the wind, even at considerable altitudes, frequently complain of getting dust in their eyes.

• • •

British princes and princesses may not marry before the age of 25 without the King's consent. If over 25, they may marry by giving notice twelve months beforehand to the Privy Council, unless Parliament decides against the proposed match.

THE HOME KITCHEN

By JEANNETTE YOUNG NORTON
The Authority on Home Cooking

Here Are Five Delicious Beef Recipes.

BEEF is undoubtedly the most popular meat in America, as well as in England, and good cooks appreciate the many ways in which it may be used, not only for luxurious dishes, but for moderately-priced ones, also. A few hours spent in the study of beef at a market or a good butcher's will be a valuable elucidation for the home buyer, and if she is in earnest in her search for information the marketmen are always willing to talk, for in the end it is to their advantage to do so. What we buy is governed by what we are able to pay for, but knowledge of the subject helps us to live better at less price.

Steak a la Mode Francaise.

Select a large, thick porterhouse steak and have the butcher remove the bone carefully, cut off the flank end, and press it in where the bone came out, then score the fat and tie or pin the steak in shape with steel skewers. Place on a buttered broiler, rub the pan under the broiler with a cut bud of garlic, and turn in a tumbler of water. Pare and slice six potatoes, and have ready in a pan a quarter-pound of melted butter, slip in the potatoes, and fry them a delicate brown, then set to drain. Into the butter put a teaspoonful of powdered herbs or a saltspoonful of curry powder, a grated onion, pepper, salt and the dish gravy from the steak, and thicken with a level teaspoonful of cornstarch dissolved in water. Place the steak on a hot dish, surround it with potatoes, and turn the gravy over the meat.

Individual Filet Mignon.

Have the butcher cut the needed number of filets an inch and a half thick and circle before tying them with two thin slices of bacon or very fine larding pork. Rub a shallow pan with a cut bud of garlic, butter it well, and lay in the filets, then broil them as usual, turning once. Take four freshly-opened oysters for each filet and marinate them for a half-hour in the juice of half an onion, juice of half a lemon, a tablespoonful of olive oil, pepper, salt and a teaspoonful of Worcestershire sauce. Drain the oysters and dip them lightly in crumbs, then lay them on the filets, dot with butter, and broil until the oysters are a delicate brown. Serve on hot dishes garnished with parsley.

A Popular Beef Stew.

Get two and a half pounds of chuck steak, trim, and cut in pieces the size of the palm of the hand. Put the meat on with cold water to cover, adding a large onion thinly sliced and two carrots thickly sliced. Tie three or four stalks of celery, and drop in for flavoring, and remove them when the potatoes are added. Add a half-bud of garlic, cover and cook until the meat is tender. Season the stew and add six potatoes thickly sliced, cook ten minutes, then add quick dumplings, cover tightly, and cook twenty minutes. Lift the dumplings onto a hot dish, then lift the stew onto its hot platter and place the dumplings around the edge, thicken the gravy and strain over the stew.

Beef Collops

These collops are served especially on "collop Monday," the Monday before Ash Wednesday in England. Buy two pounds of nice rump or pin-bone steak and cut in strips three inches long by two wide. Lay them in a frying-pan with a quarter-pound of butter, and fry them about four minutes, turning once. Then lay them in a stewpan with a pint of rich stock after dredging them with flour, pepper, salt, a piece of butter moulded with a little flour, a tablespoonful of well-washed capers, a small grated onion and a tablespoonful of mushroom catsup. Simmer the collops for about fifteen minutes, then serve in a hot, covered dish. A Yorkshire pudding may be served under the collops.

Beef Rolls.

Trim and mince fine the remains of a roast of beef, using a little of the fat, and add a teaspoonful of minced herbs, a grated onion, pepper, salt, a teaspoonful of sugar, two tablespoonfuls of pine nuts, a lump of soft butter and a beaten egg. Have ready some good pie crust rolled out thin and cut in three-inch-wide strips. Fill the strips, roll them, pinch the ends like turnovers, and bake in a buttered pan for 15 minutes.

How to "Wave" Your Hair a Very Simple Beauty Way

By LUCREZIA BORI
The Famous Spanish Prima Donna

LUCREZIA BORI

BEAUTY care of the hair is a problem ever before the woman who leaves no stone unturned to keep herself as well-groomed and attractive-looking as possible.

In the winter time, keeping the hair glossy, wavy and full of life is bound to be an effort. We are in the house much of the time during this season and when we do go out we must of necessity wear a hat—that is, unless we live in the country or in a smaller place where a hat is not as necessary as in the city. Then, too, going without a hat in cooler weather is not advisable unless we have become accustomed to the habit and can do so without danger of catching cold from the sudden change.

It seems that the only place where this bareheaded custom is adopted at large is in college communities, where the girls go hatless except in the severest cold weather. If one is in a healthy condition, it seems a very desirable habit to adopt, for the beauty results are excellent. Nothing responds more readily to fresh air and sunshine than your hair, and you cannot fail to see the change in it after a continuous period of exposure to these beauty-giving elements. This is especially true if you live away from the smoke and grime of a city.

In discussing the habit of washing one's hair every two or three weeks, one woman remarked that she didn't see why such frequent washing was necessary. She cited as examples, the peasant class of many European countries, whose women are noted for their beautiful, luxuriant hair, and who are also known to wash it very seldom—sometimes almost never.

I reminded her that wherever this is the case, the women go hatless and spend much of their time out-of-doors.

Make a resolution this summer to go hatless whenever you are on an outing in the country. Or if you only go to walk in a park, and have a chance to let the sun reach the roots of your hair, remove your hat and gain by the opportunity, even though it lasts for only a few minutes.

Now, if you are going to uncover your head whenever possible, your first thought will be directed toward keeping your hair as well-groomed and attractively arranged as you can. Perhaps you have the kind of locks that seem to slide down upon the least provocation, and you find it almost impossible to keep each one in its place. Did you ever try using side combs to wave your hair?

If your hair is at all inclined to be curly, the use of wave combs will induce the wave to come after a very short time. If it is not at all curly, the length of time required will be longer, but this method should induce a wave to appear just the same.

Supply yourself with about a dozen small side combs. Dampen your hair and comb it back in the way you wish to arrange it. Have your combs in a pan of water close at hand. Put the first comb into your hair, pushing it away from your face and catching up a loop of hair with it. Place the next comb facing this one, and close to it. Then continue to place them where you want the waves to be, either in pairs of two or all facing the first one. Some people effect a double wave by pushing up two loops of hair with each comb.

Tie a veil or ribbon tightly about your head and leave the combs in at least half an hour—longer if your hair is very straight.

Now when you remove your hat, you will have the satisfaction of knowing that your hair appears well-groomed and cared for.

Tomorrow's HOROSCOPE

By Genevieve Kemble

THURSDAY, JUNE 15.

The map delineating the sidereal movements for this day is notable for a single aspect, this being the trine of Luna to Mercury, a configuration responsible for satisfactory activity in business as well as in the professions. Not only is merchandising and trading under this benignant influence, but all manner of writings, publishings and advertising is under its stimulating sway. It may be a good time for entering into contracts and agreements. The mind may be found sagacious, and the wit and tongue sharp and brilliant.

Those whose birthday it is are under the rule making for activity in business and in professional interests. Contracts and agreements are under excellent auspices. A child born on this day will be clever, versatile, talented and may be endowed with nimble wit and quick tongue.

Today's Fashion

By VERA WINSTON

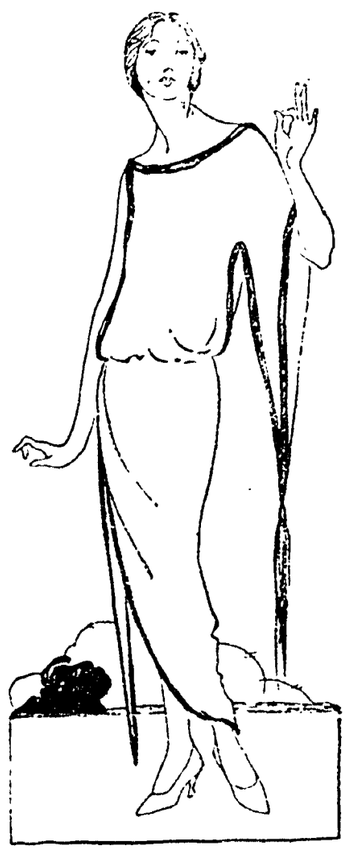

This White Crepe Dinner Frock, Beaded with Red, Adopts the New One-Sleeve Mode.

WHITE is always charming and the present vogue for it brings out gowns in all-white and gowns which seek a note of difference by introducing a trimming note in color.

The white crepe above uses red beading for its combination effect and gains added smartness because the beading forms the narrowest of bands which entirely outlines the frock.

Note that the left arm is sleeveless while at the right the sleeve drops almost to the hemline and is finished with a red bead tassel.

ADVICE TO GIRLS *By Annie Laurie*

DEAR ANNIE LAURIE:

About a year and a half ago I went with a young man for about a month. Then he went away and we corresponded for some time. Not long after we stopped writing to each other. I heard that he was married, but not being the jealous kind, it made no difference to me.

He returned to this place with his wife, and lived with her for about a year and a half. Now she has deserted him, and he wants to go with me again. I have nothing against him, but he has not yet gotten his divorce, and because of my mother's death I do not think it is best for me to go with him.

He has asked me to call on his mother and ask her advice but before going to her I want your advice. Should I go with him even after he has his divorce?

TROUBLED CINDERELLA.

TROUBLED CINDERELLA: I am sorry that you have lost your mother, my dear. Go to the young man's mother, as he suggests. He must hold you in high esteem to suggest such a thing, and she is the next best one for you to consult. Wait until he is free before you start going about with him regularly. But what does your father think and advise?

DEAR ANNIE LAURIE:

I am a girl aged 19, and have gone with a young man of 20 for nearly a year. I love him very much, and we have never had a cross word, because he thinks as I think.

He has been out of work quite a while, and can't take me out as much as he used to, or buy me candy. Does this show lack of love or just lack of money? Shall I give him up or keep him? My father likes him very much, and so does my mother. He is a fine young man. Am I expecting too much from him or not?

He asked me to marry him, but I think it best to wait until the country picks up in work. I don't know whether he is true to me or not. I think he is, for my friends tell me so.

He says since he asked me to marry him he may kiss and hug me goodnight. Is that right? ONLY ME.

ONLY ME: If the young man asked you to marry him he has given you the greatest proof of his love, my dear. Whether he brings you candy or takes you places is not important, especially since he is out of work. You do not love him for what he does for you, do you? I would not give it a second thought.

Do not let him kiss you unless you are engaged to him. To do so is unwise and improper.

DEAR ANNIE LAURIE:

I am a young girl in love with a young man one year my senior. As my father is wealthy, I never had to do any housework, such as sewing or cooking.

The young man I am engaged to is not rich, nor considered poor. One day when he was at my home he explained that he was in love with me, but I would have to give up many things I was used to if we were married. He also said that the girl he married must be able to cook and sew and be a real helpmate to him.

This hurt my feelings terribly, so I went into the kitchen and the cook is teaching me how to cook. Should I break the engagement with the young man, or should I invite him to my house and tell him that I can learn these things? My father thinks it is all right to marry him, and his mother tells me I am the only one he loves. When he sees me with an apron on he laughs, and asks me if the cook has left.

Do you really think he loves me?

LIZBETH ANN.

LIZBETH ANN: Learn to cook and sew and everything else about housekeeping, my dear. If you were going to marry a millionaire it would even then be a good thing for you to be so equipped. Tell the young man that you are willing to do your own work to help him. What fun you will have doing it, too, and how he will love you and be proud of you for doing it!

Annie Laurie will welcome letters of inquiry on subjects of feminine interest from young women readers of this paper and will reply to them in these columns. Letters to Miss Laurie should be addressed to her, in care of this office.

(Copyright, 1922, by Newspaper Feature Service, Inc.)

NewspaperARCHIVE®
NewspaperARCHIVE®

FREE AUTOMOBILE PARK

FOR THE FARMERS OF COSHOCTON COUNTY ENTRANCE ON MAIN, JUST EAST OF SIXTH. EASY ACCESS, WELL LIGHTED, MAN ON GROUNDS EACH SATURDAY UNTIL TEN O'CLOCK P. M.

COURTESY THE CENTRAL BANK

WATCH FOR THE SIGN

Buckeye Brevities Gathered By I. N. S.

GUYSVILLE, June 14. [illegible] headed to [illegible] with a load of berries, but [illegible] piece of [illegible] opened up, his driver. Being unable to make the curve, he left the road and, when pulled from under the wreckage, was so disgusted that he sold the whole outfit, berries and machine for $15.

LOGAN, June 14. The condemnation of the old Hocking county court house was instituted, workmen found in tearing down the structure. They discovered that the floor of the court room was [illegible] in college. Two walls were [illegible] badly and that court trial of Roman Spinosa, one of the old [illegible] bricks were crumbling to pieces in critical places. The court house, dated 1841, will be saved and used in the new structure.

McARTHUR, June 14. The [illegible] in Vinton county is [illegible] section. [illegible] Board to force a report that the [illegible] in one precinct [illegible] Nine of the [illegible] season, however.

ASHLAND, June 14. West Lawn [illegible] road over to [illegible] road on the [illegible] Shoemaker to keep of Henry [illegible]

BELLAIRE, June 14. [illegible] The Workers official [illegible] are pleased [illegible] action in the Parkersburg federal court [illegible] trial of Roman Spinosa, one of [illegible]

BUCYRUS, June 14. The Good Hope Lutheran congregation burned the last of a series of notes for $36,000 due to a local bank on the cost of the erection of their parish house completed in 1915.

ELYRIA, June 14. Mrs. Pearl Smith, who filed $10,000 defamation of character suit against Mrs. Henry Miller, who has named her a co-respondent in her divorce suit, was granted a divorce from Carl Henry Smith, formerly of Amherst. Mrs. Miller charged in the petition that her husband had deeded all their property to Mrs. Smith and that the couple have been "friendly" for about five years.

ASHLAND, June 14.—Martin G. Brumbaugh, former governor of Pennsylvania, addressed the graduating class of Ashland college, declaring that the environs of the smaller college afford better advantages than do those of the larger universities.

BUCYRUS, June 14. The daylight saving ordinance, held in abeyance by the city council, was definitely defeated at their regular meeting. The citizens generally and all the shops and the postoffice are using daylight saving time while the legal time of the city is an hour slower.

BUCYRUS, June 14.—H. J. Stump, as administrator of the estate of J. William Chacopulos, ha sfiled a damage suit for $25,000 against the Ohio Power company. Chacopulos was accidentally killed May 26, 1921, when it is alleged he touched an electric wire used to furnish power to a motor in the Bucyrus Candy kitchen.

MARTINS FERRY, June 14.—A tennis club with 50 members has been formed here. Courts are being constructed. To keep members busy while awaiting turns, the grounds will include horseshoe courts.

MEDINA, June 14.—A letter received by Sam Purgin from Russia required stamps worth 60,000 rubles to carry it to this country. The total valuation of the stamps, normally, is about $12,000.

LOGAN, June 14.—A regular old-time baptising was recently held near New Plymouth in Coonville Creek. It is estimated that 2000 persons attended and 55 were immersed. It was the biggest affair of the kind in this vicinity in years.

ELYRIA, June 14.—Martha Henes, of Amherst, secured a divorce from Henry Henes, to whom she was married forty-two years ago.

MEDINA, June 14.—Prof. J. L. Clifton of Ohio State University, struck the death knell for bobbed hair and knickers in his address at the commencement exercises of the Medina County Normal School, from which seventeen future teachers were graduated.

ATHENS, June 14.—Thirty-seven out of 62 applicants were successful in the citizenship tests held in common pleas court here. Nearly all of the foreigners who passed have been attending Americanization schools at night conducted by professional men and Ohio university workers.

BIG ATTRACTION JUMBO JUM

By the Big Stick Club at W. W. Frederick Hall, Warsaw, O., Saturday Evening, June 17.

—Admission 15c and 25c. Children under 6 yrs old Free.

—See news item in tonight's paper regarding this play.

How to Know Good Style in Oxfords

It isn't necessary to live on Fifth Avenue to know "what's what" in Dress shoe styles. Just look inside before you buy and be sure the E-J silk label (shown above), is there. Then you'll know those shoes are right—snappy, smart and in good taste.

But the label tells you more. Like the famous E-J hide on your work shoes, the label in the dress shoe or Oxford is your assurance of long wear and low price.

It's time for every man to be thinking about new shoes for summer. See the new E-J styles. They're there!

Buy at your local shoe store with the Endicott-Johnson sign in the window.

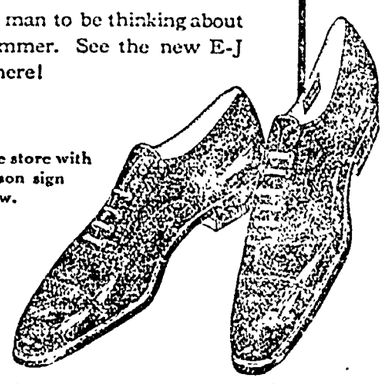

E-J Oxfords $4.00 to $5.00
Others up to $6.00

ENDICOTT-JOHNSON SHOES

Endicott-Johnson Shoes Sold by

Saba's Boston Store

243-245-247 Main Street

"We Give And Redeem Eagle Stamps"

We do not guess what Lenses your eyes need. We know. Thirty-five years' experience in Coshocton in fitting and adjusting Glasses.

CHEVROLET

World's Lowest Priced FULLY EQUIPPED Automobile

$525

f. o. b. Flint, Mich.

"Why Not Buy A Superior Chevrolet, And Bank The Savings Every Day".

Ask For Payment Plan.

COSHOCTON MOTOR CAR CO.

Phone 1031.

61-2% INTEREST

Is Now the Prevailing Rate for Mortgage Loans in Columbus and Vicinity. No Need to Pay More if You Have Good Security.

We have $500,000.00 ready to loan to help people buy or build homes in Columbus. Or doubles and apartments—they are homes too.

We make appraisements quickly and report promptly. Will loan up to one half of our appraisement.

The first five months of this year we made new loans amounting to $3,289,930.11, and renewed others to the amount of $562,792.22. There are many advantages in dealing with a large institution.

RESOURCES NOW OVER $22,000,000.00

STOCK AND SURPLUS OVER $3,000,000.00

The Buckeye State Building & Loan Co., Rankin Bldg., 22 West Gay Street, Columbus, Ohio.

COLDS of head or chest are more easily treated externally with—

VICKS VAPORUB

Over 17 Million Jars Used Yearly

MANY STARVE IN SIGHT OF PLENTY

WEDNESDAY Health Talk No. 109.

By R. E. Lynch, P. C., Ph. C.

Many starve in sight of plenty. A few years ago John D. Rockefeller was starving to death. His stomach was bad. Where the stomach will not digest food at all, there is nothing ahead but starvation.

If the spinal nerve to the stomach were cut the functions of that very useful organ would cease. But if instead of being cut, the nerve is subjected to bony pressure at the point between joints where the nerve leaves the spine, then the result is wakened, or subnormal function. The chiropractor locates the point of pressure and by chiropractic spinal adjustments restores spinal alignment and the nerves once more are normal and the stomach up to par in function.

ATE ONLY LIQUID FOODS FOR 6 YEARS

For six years I suffered with severe vomiting spells and took no food [illegible] Now I lived was the constant wonder of myself, my family and my friends. I was so emaciated and weak I could not walk alone. Death would have been a welcome release. Chiropractic I was positive could never cure a case like mine, but it did. No one knows what I process to be able to eat and enjoy food like I do, after being starved for years. I eat anything. Chiropractic Research Bureau statement No. 1234.

Your HEALTH Can't Start

Phone you telephone 1553 or 945 for [illegible] appointment and make it today.

X-RAY LABORATORY

R. E. Lynch CHIROPRACTOR

436½ Main-St.

STATE G. A. R. OPENS MEETING AT BUCYRUS

BUCYRUS, Ohio, June 14—After a day of handshaking and renewing old acquaintances here the 56th state encampment of the G. A. R. settled down to routine business this morning which will continue Wednesday. Election of officers of the five different orders will occur Thursday. This evening at 6:30 there will be staged a grand civic parade, reviewed by the local and visiting G. A. R. from the court house steps. Thursday at 1:30 the G. A. R. parade will take place.

Department Commander Merrick J. Sloan, of Warren, was an early arrival as was Quartermaster General Wm. S. Matthews, of Columbus. Mrs. Margaret Stephens, of Cincinnati, national president of the Sons of Veterans' auxiliary is here, as is Mrs. Anna M. Michner, of Pittsburgh, national president of the Ladies of the G. A. R. and Mrs. Nannie R. Sharrit, of Dayton, state president of the same society.

Forsythe Post, G. A. R. arrived by train, 75 strong. The members were met at the depot by automobiles to carry them to their hotels, but the offer was declined and the "boys of 62" marched the six blocks from the station.

Predicts Eruption Of Hawaiian Volcano

HILO ISLAND, Hiwaii, June 14—An immense eruption of Kilua volcano 31 miles from this city, is predicted for sometime in the very near future by Prof. Thomas Jaggar, Jr., volcanologist in charge of Kilau volcano observatory. Jaggar bases his prediction on the remarkable recent activity of Kilau and the breaking out of live lava at points between the volcano cording to Professor Jaggar, the mand the sea, fifteen miles distant. Acifestations of activity now are the same as those which produced the great eruption of 1894.

Soviet Secure Even If Lenine Should Die

MOSCOW, June 14.—Soviet officials have declared that they did not fear a break down of the Bolshevist government if Nicolai Lenine should die. They said they thought it secure, now that it had weathered more than four years of hostility.

BUILDS NEW STRENGTH AND REAL FLESH

NO DRUGS

Guaranteed free from alcohol

Musicians of quite moderate means may have in their own home unlimited enjoyment of the most exquisite and refining art.

J. A. COMPTON.

Diamond Tires

SIZE—	CORD List Price	CORD Our Price	FABRIC List Price	FABRIC Our Price
30x3			$10.40	$ 8.00
30x3½	$13.95	$10.75	11.65	9.00
32x3½	25.50	18.75	19.15	13.35
31x4	28.40	21.65	21.35	14.85
32x4	32.40	23.85	24.95	17.35
33x4	33.40	24.60	26.30	18.40
34x4	34.35	25.20	26.65	13.70
32x4½	41.90	30.85		
33x4½	42.85	31.50	28.60	18.00
34x4½	43.90	32.25	29.20	19.00
35x4½	45.20	32.95		
33x5	54.75	39.95	31x[illegible] Oversize for	
35x5	54.75	39.95	30x[illegible]	12.00
37x5	57.00	[illegible]		

Made by the B. F. Goodrich [illegible] Co. [illegible] Ohio.

GEO. H. BARNES 524 MAIN STREET.

LATEST MARKETS

PITTSBURGH LIVE STOCK

PITTSBURG, June 14—CATTLE—Receipts light, market steady.

Choice	1095
Prime	$75@ 900
Good	$50@ $75
Tidy butchers	775@ $50
Fair	625@ 200
Common	500@ 600
Com to good fat bulls	350@ 600
Com to good fat cows	300@ 700
Heifers	625@ $40
Fresh cows and springers	50 @95
Veal calves	1100
Heavy and thin calves	500@ 800

SHEEP and LAMBS—Receipts 300 head, market steady.

Prime wethers	650@ 700
Good mixed	600@ 650
Fair mixed	500@ 600
Culls and common	200@ 400
Lambs	1100
Spring lambs	1400

HOGS—Receipts 1500 head, market 15c up.

Prime heavy hogs	1050
Mediums	1125@1140
Roughs	800@ 890
Stags	500@ 525

CLEVELAND LIVE STOCK

CLEVELAND, June 14—CATTLE—Receipts 400 head, market slow.

Choice fat steers	850@ 925
Good to choice steers	800@ 900
Fair to good steers	700@ 800
Good to choice heifers	600@ 700
Good to choice bulls	500@ 600
Good to choice cows	450@ 550
Fair to good cows	350@ 450
Common cows	250@ 350

CALVES—Receipts 400 head, market slow. Top $11.

Good to choice veal calves	1400@1500
Fair to good	1100@1300

SHEEP and LAMBS—Receipts 500 head, market steady. Top $14.

Good to choice lambs	600@ 700
Fair to good	500@ 600
Good to choice wethers	550@ 650
Good to choice ewes	150@ 300

HOGS—Receipts 4000 head, market steady to 5c up.

Yorkers and mixed	1090
Mediums and pigs	1090
Heavies	1050
Roughs	850
Stags	550

CHICAGO LIVE STOCK

CHICAGO, June 14—HOGS—Supply 26000 head, market strong to 10c up.

Bulk	1000@1070
Heavy weight	1035@1050
Medium weight	1045@1070
Light weight	1065@1090
Light lights	1035@1065
Heavy pack sows, smooth	885@ 925
Packing sows, rougs	920@ 985
Pigs	950@1050

CATTLE—Receipts 12000 head, market active, steady to 10c up. Top $9.50.

BEEF STEERS—

Choice and prime	920@ 985
Medium and good	810@ 920
Good and choice	875@ 950
Common and medium	$25@ 875

BUTCHER CATTLE—

Heifers	575@ 860
Cows	425@ 725
Bulls	425@ 650

CANNERS AND CUTTERS—

Cows and heifers	300@ 425
Canner steers	450@ 575
Veal calves	875@1050
Feeder steers	600@ 800
Stocker steers	575@ 860
Stocker cows and heifers	400@ 600

SHEEP—Receipts 12000 head, market slow opened 25c down.

Lambs 84 lb down	875@1225
Lambs 85 lbs up	875@1225
Lambs culls and common	600@ 850
Spring lambs	1200@1350
Yearling wethers	750@1000
Ewes	250@ 650
Ewes culls and common	150@ 300
Breeding ewes	450@1100

PITTSBURGH PRODUCE

Butter—Prints 42@43; tubs 41½@42; Ohio 36½@37½.

Live poultry—Small hens 29@30; roosters 23; springers 30@35; turkeys 30; geese 15@18.

Eggs—Fresh 30@31; candled 23@24.

Produce—Potatoes 30@35; tomatoes 25@30; strawberries 25.

CLEVELAND PRODUCE

CLEVELAND, June 14—

Butter extra 42@42½; prints 43@43½, firsts 41@41½; packing stock 16@18.

Eggs fresh 27½; Ohio firsts 22½@23; western firsts 22½.

Oleo, nut 21@22; high grade animal oils 22@22½; lower grades 16@17.

Cheese, York State 22½@23.

Poultry, live heavy fowls 22@23; broilers 25@40; roosters 15@16.

Tomatoes, hot house, 27c lb.

Potatoes, sack 150 lbs $3@$3.25.

Cucumbers, hot house, $1½@$1.60.

Strawberries 15@20c quart.

CHICAGO GRAIN OPENING

CHICAGO, June 14.—Wheat opened unchanged to ¾ up today; corn and oats unchanged; provisions inactive.

Wheat July 110@109⅞; Sept 111@110¾; Dec 113¾@⅝.

Corn Sept 63⅞@64; Dec 64.

Oats July 34¼@⅛; Sept 36⅜; Dec 39¼.

Lard July 1150.

TOLEDO GRAIN

TOLEDO, June 14.—Grain close:

Clover cash 13; Oct and Dec 1105.

Alsike cash 1175; Aug 12; Oct 1150.

Timothy cash 285; Sept 325 Oct 310.

Wheat cash 122; June 121; July 114.

Corn cash 66@67.

Oats cash 40@42.

Rye cash 91

Barley cash 65.

CHICAGO GRAIN CLOSE

CHICAGO, June 14.—Reports of black rust in the northwest and premature ripening in the southwest caused heavy buying of wheat today and prices advanced sharply after an early decline.

Wheat closed 2 to 2¼ up; corn 1⅜ to 2c up; oats ⅝ to ¾ up; provisions steady.

Wheat July 112⅛@¼; Sept 112⅞@113; Dec 116.

Corn July 62⅝@¼; Sept 65⅛@⅛; Dec 66.

Oats July 34⅞@⅝; Dec 39¾@⅞.

Lard July 1142; Sept 1170.

Ribs July 1220; Sept 1205.

LIBERTY BONDS

NEW YORK, June 14.—Opening Liberty bonds: 3½s 100.12; first 4¼s 100.04; second 4¼s 99.96; third 4¼s 99.96; fourth 4¼s 100.00; Victory 4¾s 100.00.

STOCK MARKET

NEW YORK, June 14.—The stock market again showed a steady tone at the start today. Sinclair Oil rose one point to 35¼ and Mexican Pete went ⅛ up at 13⅞. United States Steel was unchanged at 99⅛. Consolidated Gas rose ½ to 118⅛. Canadian Pacific rose nearly 2 points to 137½ and New Haven was ¼ up at 28½. Studebaker recovered ½ to 119⅞ and Standard Oil of New Jersey showed a gain of 2 points at 187.

(Corrected by Hanley Milling Co.)

WHOLESALE

	Per Bu.
Coshocton mills paying	
Wheat	$1.10
Oats, No. 2 white	.40
Rye	.90
Hay, baled, per ton	14.00
Straw, baled, per ton	10.00
Corn	.75

	Tons	Cwt
Soft winter bran bulk	$27.00	$1.50
Soft winter midds, bulk	30.00	1.65
Chop, Tuxedo, Molasses	38.00	2.00
Chop, pure C & O	36.00	2.00
Dairy Feed, Cerealia	48.00	2.50
Dairy feed, Quaker	33.50	1.90
Scratch feed, Tuxedo	45.00	2.40
Scratch feed, National	38.00	2.15
Mash Feed, Cerealia	58.00	3.00
Oil meal	54.00	2.80
Oyster shells		1.20
Oats, white, per bu		.55
Rye, Northern Ohio		1.50
Screenings, recleaned		1.70
Swift's tankage	60.00	3.25
Salt, medium, per bbl		2.75
Salt, per cwt		1.00
Corn, ear per bushel		.90
Corn, shelled, per bushel		.90
Beef scraps, Swifts		4.50

POULTRY

(Corrected by Charles E. Lorenz)

Buying Price

Hens	20c lb
Ducks	18c lb
Geese	15c lb
Turkeys	25c lb
Old roosters	12c lb

Retail Price

Hens	25c lb
Geese	20c lb
Turkeys	32c lb
Old roosters	15c lb

COSHOCTON FARMERS' EXCHANGE

Buying Price

Loose hay	$14.00
Baled hay	14.00
Baled straw	10.00

Selling Price

Salt, 100 pound sack	$ 1.00
Salt, bbl	2.75
Timothy, per bus. hel	1.00

PRODUCE

Wholesale Prices

Country lard	11
Potatoes	150
Eggs	21@22
Country butter (as to quality)	37@40

Retail Prices

Eggs	26@27
Country butter (as to quality)	45@48
Lard	15
Oleomargarine	35@30
Sugar, 25 lb sack	1.50
Sugar, per 100 lbs	6.00
Potatoes, bushel	$1.50@$1.85

SEED MARKET

(Corrected by Charles E. Lorenz)

Selling Price

Red Clover, per bushel	$15.00
Alfalfa, per bushel	12.50
Blue Grass, per bushel	7.00
Orchard Grass, per bushel	3.50
White Sweet Clover, per bushel	[illegible]
Timothy seed, per bushel	3.75
Rape, per pound	.12
Mammoth Clover	15.00
Alsike	12.50
Oyster shells, 100 lb sack	1.25
Nitrate of soda, lb	.05½

CHICHESTER S PILLS

THE DIAMOND BRAND. Ladies! Ask your Druggist for Chichester's Diamond Brand Pills in Red and Gold metallic boxes, sealed with Blue Ribbon. Take no other. Buy of your Druggist. Ask for CHI-CHES-TER S DIAMOND BRAND PILLS, for 25 years known as Best, Safest. SOLD BY DRUGGISTS EVERYWHERE

"POPULAR FOR GENERATIONS"

PLANTEN'S C & C OIL BLACK CAPSULES

A Preparation of COMPOUND COPAIBA and CUBEBS

—AT YOUR DRUGGIST'—

Ask for BY NAME ONLY, avoid Substitution

SHELLED CORN

—We have a small corn yellow corn, extra quality on track at West Lafayette. Moisture in corn not over 14.8 per cent. Grades full No. 2 yellow. Telephone your order.

THE HANLEY MILLING COMPANY

West Lafayette Coshocton

NEWSPAPERARCHIVE®

THE COSHOCTON TRIBUNE AND TIMES-AGE

CLASSIFIED ADVERTISING

Rates Effective Feb. 1st, 1920

CASH WITH ORDER
Minimum charge 25 cents for 25 words or less, two insertions. Additional words one cent each. The same advertisement in display type double the above.

DAN CUPID'S BUSY THESE SPRING DAYS —By BUD FISHER

(Copyright, 1921.)

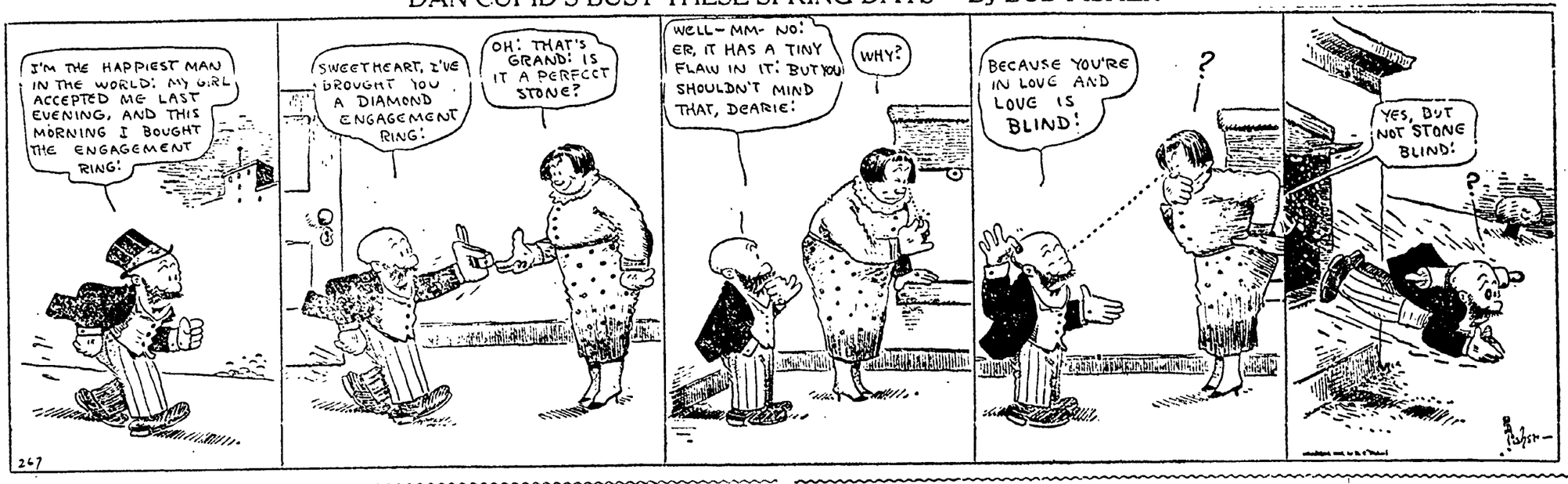

LOST AND FOUND

BABY'S shoe lost Saturday evening between Schaich alley and Fourth on Main. Please leave at lower A. & P. Store.

LOST—Disk wheel on the Coshocton and Warsaw road. Please notify C. F. Chaney, 120 south Third-st.

LOST—Black, white and tan female beagle. Lost near Fresno. Please notify Barrick's barber shop.

LIVE STOCK AND PRODUCE

FOR SALE—Three year old horse, cheap. Sound and well broke. Also a buzz saw, 1½ H. P. gas engine and sweep grinder. Would exchange for livestock or poultry. Alvin E. Maurer, Fresno, O.

CLOVER hay for sale in meadow or delivered; also corn in crib on south Sixth-st. Frank Ricketts, phone 218.

FOR SALE—One Poland China male hog about 2 years old, weight 300. Quiet. Reason for selling do not need him. G. K. Daugherty, Coshocton, route 6; telephone 2 rings on 2146.

ROOMS AND BOARDING

FOR RENT—Duplex, four rooms and bath, in fine location at 906 Main-st.

FOR RENT—Two furnished rooms with bath. Private entrance. Louis McClain.

FOR RENT—Two furnished rooms for light housekeeping. Call in evenings at 505 Chestnut-st.

FOR RENT—Nice front bedroom with modern conveniences. Board if desired. Second house from postoffice. 131 south Seventh-st; phone 775.

FOR RENT—Three unfurnished rooms for light housekeeping, 2 down and 1 up. Modern. Close in. Address D. C., care Tribune.

FOR RENT—Two furnished rooms for light housekeeping. Will be vacant soon. 246 Burt-av, corner Orange.

FOR RENT—Sleeping rooms. 215 Main-St., Mrs. Nyhart, Curry Apartments.

FEMALE HELP WANTED

WANTED—Lady canvassers. Good proposition worth investigating. Call at 871 east Chestnut-st from 12 to 1 or 5 to 8.

AGENTS WANTED

RADIO distributor wanted by well known manufacturer. Timely opportunity. Large and quick returns. Radio experience not necessary. Must come to Cleveland for interview and instructions. Expenses paid. $300.00 required. Wire or write for appointment. Radio Co., Sixth Floor, 1404 East Ninth, Cleveland.

FOR SALE OR RENT

WE NEED HOUSES
OF all kinds to supply the buying demand. List your property if you wish courteous treatment and honest service. McConnell & Karr, Realtors.

FARMS—IMMEDIATE POSSESSION ANYTIME, all the time. Some with all crops, with half crops and with live stock and farm machinery. Can fill your wants. Will exchange some for Coshocton property. McConnell & Karr, Realtors.

BARGAIN FOR SALE
Six roomed home, bath, fine condition, newly painted, garage, two poultry houses, fruit, large lot, paved street. Small down payment, balance like rent. Blake V. Mizer, phone 1186 Selby bldg.

FOR SALE—100 A. farm with 4 foot coal and 40 A. timber. C. E. Scarr, Coshocton, route 3.

FOR RENT—A good six room house just east of South Lawn cemetery. An acre of ground goes with it. Louis McClain.

SHERIFF'S SALE OF REAL ESTATE

James W. Larr and Debbie Larr, Plaintiffs,
vs.
Eli Studer and Agnes Irene Studer, Defendants.
Court of Common Pleas, Coshocton County, Ohio: Case No. 6417.

In pursuance of an order of sale from said court to me directed in the above entitled action, I will expose to sale, at public auction, on the premises in Bedford-Twp, Coshocton County, Ohio, on Saturday the 15th day of July, 1922, at 10 o'clock, A. M., the following described real estate, situate in the County of Coshocton and State of Ohio, and in the Township of Bedford, to-wit:

Situated in the Township of Bedford, County of Coshocton, State of Ohio, known as being the west half of the south half of the southwest quarter of section twenty-one (21) in Township five (5) of range eight (8) United States Military Lands subject to sale at Zanesville, Ohio, containing forty (40) acres and being the same premises deeded by John McCluggage to Charles Shambaugh dated November 1, 1865 and recorded in the records of Deeds Book 38 page 365 of Coshocton County, Ohio.

Said premises appraised at $1600.00.
Terms of sale: Cash.
ERNEST DARR,
Sheriff Coshocton County, O.
C. B. HUNT, Attorney
June 14, 21, 28; July 5, 12.

AUTOMOBILES AND ACCESSORIES

Mary had a little car,
She ran it day and night.
Battery trouble she had none,
She used PREST-O-LITE.

COUNTRY CULB OVERLAND FOR SALE—1919 model, driven 9000 miles, bumper, spotlight and winter top, extra. Inquire Tribune office.

FIRST CLASS USED CARS—REASONABLE PRICES
COSHOCTON BUICK CO.

ENDRES AUTO TOP SHOP
Wolf Bldg., Rear Peoples Bank
Phone 724

GABRIEL SNUBBERS
Sales and Service Station, Coshocton Auto Sales Co. Third-st Garage, phone 216.

CLEVELAND SIX
None better at the price—none much better at any price. Knoff & Son, 319 south Seventh-st; phone 495.

1 1917 MAXWELL 1 1914 BUICK
1 1921 ALLEN
In A No. 1 condition.
Ton and a Half Maxwell Truck
WARNER C. LOWE.

SPECIAL FORD OIL guaranteed to stop the chatter in the brake and transmission bands. It costs nothing if it doesn't do the work. Knoff & Son, 319 south Seventh-st.

EXPERT REPAIR WORK on automobiles and radiators. All work guaranteed. Full line of Firestone tires.
FIFTH ST. GARAGE——Phone 124

FOR SALE—1 Ford 1-ton truck, 1 Ford roadster, 1 Ford sedan, 1 Ford touring, 1 Velie chummy roadster, 1 Overland touring. See us for your next overhaul job on your car. Us for service. Steel & Lowe, Canal Lewisville.

FOR SALE—Or will trade, Ford speedster, new Atwater-Kent ignition system, car in A No. 1 condition. Bargain if sold at once. Bill's Service Station.

FOR SALE—Ford truck commercial body, 1921 chassis, new battery and tires. Completely overhauled. $175. Inquire Cutshall's Cash Market; phone 136.

FOR SALE—2 ton Nash truck in good condition, solid tires. Inquire at 225 north Fifth-st.

FOR SALE—Used Overland coupe. Right price to first caller. Rose Auto Sales Co.

FORD
Work Done at Ford Flat Rate Prices. All Work Guaranteed. You Must Be Satisfied.
BILL'S SERVICE STATION
618 Walnut-St.
Phone 1504 Phone 1504

ONE ton truck, good mechanical shape, new tires, starter, etc; $150. Now Mr. Farmer I guarantee what I sell and give you six months to pay for it—have produce and live stock or anything else. 621 Fair-st.

SAXON roadster, fine condition, 3 speeds, electric starter, spot light and other extras, priced to sell. 518 south Tenth-st; phone 995.

All Classified Advertisements Are Cash—In—Advance

SPECIAL NOTICES

CHERRY PIE PECAN ROLLS
FRESH DAILY—

Maple Rolls	Bread
Fruit Cookies	Dinner Rolls
Fruit Squares	Buns
Layer Cakes	Sandwich Bread

"Where Quality Counts"
FEDERAL BAKERY
Main Street. Phone 149.

AUTOMOBILES AND ACCESSORIES

OLDSMOBILE
Sales and Service
—At—
Fifth Street Garage.

FOR SALE—One Buick Six in first class condition. One Chevrolet Eight also in first class condition. Fifth St. Garage; phone 124.

MISCELLANEOUS FOR SALE

FOR SALE—New cider barrels 50 gal, and 20 gallon barrels and 10 gal. kegs. See James I. Stipes, 233 N. Second-st; phone 367.

FOR SALE—Large 5 foot roll top desk in good condition. Call 659 Locust-st after 5 p. m. Come quick.

FOR SALE—Furniture, garden tools, tables, chairs, rockers, china buffet, screen doors, sewing machine, music cabinet, stands, dishes, etc. Lawn mower, fine collection of hundreds of books, encyclopedia, etc., one ton truck automobile, good shape; cheap. 621 Fair-st.

CALF, square stand, gas heater, 3 kitchen chairs, 2 sets single harness, 1 horse spring wagon, 19 acres land underlaid with coal, bank ready to work. Mrs. Oscar Lilja, 304 north Fifteenth-st.

FOR SALE—Thrifty strawberry plants. Grown on new ground. Splendid varieties. Dr. Berrik and Senator Dunlap and some Charles 1st. (Extra early.) Price reasonable. ¼ mile east of Tunnel Hill. Address Warsaw route 2; Fred Ramsey. Write for prices, terms, etc.

FOR SALE—One pool table with new set of French balls, new cushion. Price $50. One pair Toledo springless scales, almost new. Price $50. One 12 ft. counter. Price $5. Inquire 409 north Eleventh-st.

FOR SALE—Man's two piece wool summer suit tan, size 38 or 40. Reason for selling too small. Call at 647 lower Wilson-av after 4:30.

FOR SALE—Refrigerator. Mrs. William Lynde, Jr., 316 south Fourth-st; phone 341.

FOR SALE—Two wheeled trailer, one truck in good condition. Cheap. Arthur Loos, 1340 Chestnut-st.

FOR SALE—Two good work horses, one good wagon, one Deering one-horse mowing machine, one-horse Oliver chilled plow, one harrow, one combination marking out plow and cultivator, one good set single work harness, about three sets driving harness, two collars, one Airedale dog ten months old, nice and gentle, reg. red. Inquire 330 north Fifteenth-st; phone 1163.

FOR SALE—New hay on Lewisville road just above Belch mill beginning Monday. Tel. John Geiser or come to field.

POULTRY AND PET STOCK

FOR SALE—A coop of 8 Ancona hens and one rooster; also automatic baby cradle and coal hot blast heater. All priced reasonable. Call 306 north Tenth-st. A. P. Tetzschner.

FOR SALE—Baby chicks that will live. Hatched in our incubators. $13 per hundred. Frank Ricketts, south Sixth-st; phone 218.

PUBLIC SALE

PUBLIC SALE—The Board of Education of Conesville Special District will offer for sale at public auction, June 17, 1922 at 1:30 p. m. on school grounds, one frame school building, size 25 feet 6 inches by 38 feet. Terms cash. The board reserves the right to reject any or all bids.

WANTED—MISCELLANEOUS

WANTED—Washings to do. Call 723 Vine-st, city.

WANTED—General house work to do. In the country preferred. Inquire Katie Barker, County Home; Phone 1208-2R.

All Classified Advertisements Are Cash—In—Advance

SPECIAL NOTICES

USE FOR RESULTS
Look thru your attic and basement today, list what you don't need and advertise it for sale. Somebody wants it, if you don't.

NOTICE K. OF P.'S
Work in the Rank of Knight Wednesday evening, June 14th.
Refreshments.
C. F. HOWELL, C. C.

HORSE, buggy and harness to trade for Ford roadster. All in good condition. Inquire 1610 East Orange-st.

TAKE ADVANTAGE of our yesterday's baked goods at 20% DISCOUNT
which is just as good as any. But our aim is everything baked fresh daily.
"Where Quality Counts"
FEDERAL BAKERY.

PAINT your house with Johnson's Thrift paint. The best quality of paints and varnishes at a reasonable price. Harry B. Heaton Co.

THE new shoe shop of West Lafayette has taken over the Joe Bixler shop in Peoples Bank building where they will do fine work.

WELDING—ALL METALS
The Welding Shop, Hickory-st.

G. A. Mulligan Wm. Ehrich
The Print Shop
"Sudden Service"
Phone 644 Opp. City Hall

Billy Wills' Restaurant
Is open day and night,
You may stop there any hour
And you will find his service right

— Ask For —
HARVEST BREAD
—Made By—
BON TON BAKERY
At Your Grocers

BEAUTIFUL Velvetine rugs made from old carpets or any old material; also beautiful rag rugs. Phone 161, our man will call.

We clean your Panama, Straw and Soft Hats.
And we shine your shoes up right.
At The Empire Shoe Shine Parlor
Open day and night.
507 MAIN STREET.

SWITCHES, transformations, bobs made from combings. Nets, hair tonics and Cream of Roses for sale. 725 Elm-st; phone 416.

Meter as a Measure.

The meter is the unit of length in scientific work. Almost all the countries of the world, with the exception of the British empire and the United States, have adopted this unit along with the rest of the metric system of which it is a part. The meter is 39.37 inches or 3.28 feet, an absolute unit, while the foot is arbitrary. The meter is the ten-millionth part of some quarter of a terrestrial meridian, that is of a degree of longitude. It is, accordingly, based on an invariable distance and can be checked at any time.

Tribune Advertising is an Investment—Not an Expense

Bids will be received until the 25th of June for plain slab concrete culvert on Kenilworth-av. Get specifications at service director's office.
The right to reject any and all bids reserved. VICTOR JOHNSON,
Director of Public Service.
Daily 11 to 24

STRIKERS IN INDIANA MINES COMPEL NON-UNION MEN TO QUIT

BRAZIL, IND., June 14.—More than 200 striking coal miners in fifty automobiles swooped down on a number of small wagon mines west of Brazil today and forced them to close down. At the Jones Bros. mine, near Stanton the men working in the pit made a show at resistance and one flourished a shot-gun without firing any shots. At this mine the strikers confiscated six shot guns and compelled the men to leave. The Seipman, Winters and Targett mines near Staunton also were visited and compelled to shut down.

These mines have been operating during the national coal strike, supplying fuel for domestic use and small industries.

LAFOLLETTE BEFORE

(Continued from Page One)

strue it to be."

Mention of Chief Justice Taft brot hisses from the convention. A declaration by LaFollette that Taft had been repudiated by the voters on his record, turned the convention into a wild demonstration against the former president.

LaFollette delivered himself of a vitrolic and vigorous attack on the United States supreme court's ruling in the child labor and the more recent Coronado coal cases.

Federal judges, notably Judge Anderson of Indiana, and Judge McClintic, of West Virginia, he branded as "petty tyrants and arrogant despots."

Speaking of the supreme court, he said: "In fact five of these nine men are actually the supreme rulers, for by a bare majority the court has repeatedly overridden the will of the people as declared by their representatives in congress, and has construed the constitution to mean whatever suited their peculiar economic and political views.

"The nine lawyers who constitute the supreme court are placed in positions of power for life, not by the voters of the people, but by presidential appointment.

"Thus a man was invested with the enormous prestige and influence of chief justice of the supreme court by presidential appointment, who had been repudiated by the voters of the United States on his record. After they had studied his attitude, his acts, his sympathies on public questions for four years, they declined to re-elect him president.

"No one will contend that he could have been elected chief justice by vote of the people, and yet Chief Justice Taft wrote the opinion that annulled the Child Labor Law. He wrote the opinion in the Coronado Coal Company case.

"In making this observation I level no criticism at the personnel of the present court. I am not concerned with personalities. I am dealing with fundamentals. The present court is probably up to the average of that court in ability, wisdom, and character, but these judges, even tho they sit upon the supreme bench of the United States, are, after all, but men. I am concerned only with allowing the mor any other body of men so chosen to have supreme power over the happiness, the rights, and the very lives of the 110,000,000 people of the United States.

"Snarling the sovereign power of the supreme court, but in every way subordinate to it, is the array of minor federal judges. Many of these federal judges are excellent and enlightened men, with a high sence of justice. Some of them, notably Judge Anderson of Indiana and Judge McClintic, of West Virginia have, in my opinion, show themselves to be petty tyrants and arrogant despots."

LaFollette decalred the Coronado Coal decision would be relied upon by all federal and many state courts "to limit," if not destroy, not only trade unions, but organizations of farmers and others who are concerned in bitter controversy with the powers that favor the rich.

Senator LaFollette, urged labor to face the fundamental issue of judicial usurpation.

BREWER BUSCH

(Continued from Page One)

shores exercising that privilege."

Tasker's denial that the government of the shipping board was violating the Volstead act was made in a letter to Busch. The general counsel of the shipping board has held, Tasker said, that liquor could legally be sold on American ships, altho the department of justice had rendered an opinion holding such sales illegal.

"I understand that there was vital difference of opinion in the department of justice during the decision on the soundness of the opinion," Tasker said. "I believe firmly that the opinion given by our general counsel, which has had large experience in constitutional questions, is a sound one.

"If the shipping board did not hold the view that it was legal to serve liquor on ships under its control, it would not do so."

Referring to the "practical" side of the controversy Lasker said that "So long as foreign ships can enter America serving liquor, the lack of that privilege might be the determining factor in the life or death of the American Merchant Marine. If the sale of liquor be prohibited on all boats entering or departing from American ports, there is no voice in the shipping board that would be raised in protest."

Lasker told Busch he believed him to be "acting in the hope of creating a public revolt against prohibition" to gain a revival of the sale of liquor in in this country.

"I personally believe that you are not animated by any lawabiding motives in your letter to the president," Lasker declared.

"It is, of course, notorious that the Adolphus Busch, who founded your brewery, was possibly the Kaiser's closest friend in America and that your family for many years have maintained a castle in Germany. Your action in any event will not displease your German friends, whose greatest hope is for a restored German Merchant Marine.

"After declaring it to be an axiomatic fact that the American ships are American property and the laws of the United States wherever they may be, Adolphus Busch in his letter to the president said:

"We are reliably informed that the advertisements of the United States lines published in European countries, announce "choice wines and liquors" on ships of the United States, the government, however, appears to have thot it unnecessary or inadvisable to take the American public into its confidence by announcing that it had found it necessary, for business reasons and for the defense of the country to exempt one of its own great business enterprises from the operation of the constitution and the enforcement act.

"May we not suggest, with all due respect that if the government wishes to respect the eighteenth amendment and the enforcement act, it should prove its sincerity by setting the example of obedience to the amendment and the enforcement act itself, or change the law."

THOMPSON PREDICTS REVIVAL OF RIVER TRAFFIC ON OHIO

PORTSMOUTH, O., June 14. That the Ohio River will be the means of solving the transportation problem which will confront this nation when business is running at full capacity is the opinion expressed by Colonel Carmi Thompson, Cleveland, a candidate for the Republican gubernatorial nomination, addressing the exchange club here.

Colonel Thompson declared that modes of transportation other than the railroads must be developed. Water transportation he said, is the most economical. The fact that the river is the only waterway of any great magnitude in the United States running east and west, indicates that when developed, it will be one of the most important modes of transportation, he declared. It spells a new era for the cities along this great waterway and the state of Ohio said Colonel Thompson, who asserted that "the locking and damming of the great waterway is a step in the right direction."

Couldn't Stand for That.

Billy did chores for the women of the neighborhood. In his eagerness to get out to play he had grown careless and several of the women had jacked him up a little. One day he did not go to his work and his father, thinking he had forgotten, reminded him of the fact, when he said: "Have quit, dad; couldn't stand it; I was getting henpecked."

GUN CLUB SHOOTS TO BE HELD AFTER SIX P. M. DURING SUMMER

The regular trap shoot of the Coshocton Gun Club will be held at the old gas grounds, north Third-st on Thursday evening at 6 o'clock. Owing to the coming hot weather, the trap shoots will be held beginning Thursday and until late in the summer, after dinner hour, 6 o'clock.

One of the attractions at the celebration at Walhonding on July 4, in which many members of the Coshocton Gun Club will take part is the trap shoot. Among the noted trap shooting celebrities will be "Bud" Harlowe, of Newark, the amateur national champion, And John Taylor, also of Newark, professional shooter. Mr. Harlowe recently established a record of 196 out of 200 shots in Akron. Mr. Taylor was the professional shot winner in Akron on the same day that Harlowe made his record.

TEAR GAS

(Continued from Page One)

reinforced by several hundred more men, surged back and forth being beaten back by armed troopers on the stops. Nobody saw the coroner's car slide from the alley in the rear of the jail with three passengers.

Finally deputy sheriffs met the onslaught of the would-be lynchers with a cloud of tear gas. The attackers fell back in confusion, rubbing their eyes. At this moment, Harold Mallet, brother of Miss Mallet, appeared and assumed leadership. He arrived here Monday from Ontario, Oregon.

"Boys," he shouted, "out where I come from justice travels fast. I am Alice Mallet's brother. I'd like about twenty men to follow me——." His speech was interrupted when a hundred stepped forward. The troopers beat them back with clubs while deputies again brot tear gas into play.

For a few moments it appeared certain the mob would overrun the building. Then the front ranks, blinded by acrid fumes, fell back.

At the south end of the porch, which runs in front of the jail, Mrs. Ryall was exhorting the mob. "I had to tuck my babies in before I could come," she shrilled. "This is the eleventh murder here. Now what are you going to do? What would you do if your mother or sister were backed to death?"

A frenzied roar was the answer. A renewed onslaught carried the besiegers up on the porch. It was evident the officers could not cope longer with the mob. The siege had gone on for two hours.

Warned that another attack was imminent, with little hope of stemming the besiegers, sheriff Larrabee appeared and addressed the crowd again. "The prisoner is not here" he announced. State police are in readiness to come here. We will have no violence."

"I will permit a committee to inspect the jail. You may search it from bottom to top. Is that enough?"

Finally a committee of seven ransacked the jail and the sheriff's residence from garret to cellar.

It was more than half an hour later that the committee crestfallen, reappeared.

"He's gone," they announced. "John Mills went down Main street an hour ago, a mile a minute." A young man yelled "Then we'll get Mills," was the angry response. A dozen cars were on their way within a minute and others joined the chase. The rest of the mob slowly dispersed. The officers admitted they had spirited Straub out in the guise of a fireman. They would no divulge the direction in which he had gone.

Sheriff Larrabee told The International News Service reporter that Straub then dragged the unconscious ing, admitting that he slew Miss Mallet.

He was said to have confessed stealing the ax from a woodpile and setting out to "attack the first woman he met."

"Miss Mallet, negotiating the lonely stretch between the Carline and the Florence Crittenden Home, was the victim."

Straub then dragged the unconscious victim into a yard, half stripped her and made a criminal attack, according to the alleged confession. That done, he cut her throat with an axe almost severing the head.

Tribune and Pittsburgh Stockman Cost Small—Results Large

NewspaperARCHIVE® NewspaperARCHIVE®

Pastime Tonight

BERT LYTELL In 'A TRIP TO PARADISE'
A roller coaster artist rolling to perdition, with wifey on the brakes.

Extra! Biggest Comedy Of The Year! Extra!
LEE MORAN In "UPPER AND LOWER"

TOMORROW AND FRIDAY

ALL SEATS–10C–ALL SEATS

SHIRLEY MASON In "JACKIE"

Chacos Bros.
UTAHNA
TONIGHT & THURSDAY

WILLIAM S. HART
—In—
"THE PATRIOT"

A thrilling story of the Mexican border from the pen of
MONTE M. KATTERJOHN

Also Another of Those Screaming Comedies
Buster Keaton
In "High Sign"

ALL SEATS–10C–ALL SEATS

FRIDAY AND SATURDAY
CHARLES (BUCK) JONES In
"WESTERN SPEED"
The Latest Buck Jones Production.

MURDERED DIES IN CHAIR AT OHIO PEN

COLUMBUS, June 14. — Two minutes after he was placed in the electric chair at the penitentiary here early this morning, Dominic Benigno, 26, Cleveland, was officially pronounced dead. Benigno was electrocuted because he was found guilty of taking part in the Sly-Fanner double murders and payroll robberies at Cleveland, nearly two years ago.

Shortly before his death Dominic said he would go to the chair quietly and would "die bravely." He declared that he had never "been a coward, and I won't be. Death causes no fear for me," he said. Benigno kept his word.

After he entered the death chamber at 1:05 a. m., not a word fell from his lips.

You find the best malted milk at The Goody Shop.

Major Operation

J. W. Buxton, of Tunnel Hill, underwent a major operation at the City hospital Wednesday. The operation was performed by Dr. J. W. Shaw, Dr. Lister Pomerene and Dr. J. E Hahn, of Warsaw.

Has An Operation

Frank Schligo, who lives near Warwick mines, south of town, underwent a major operation at the City hospital Wednesday. Dr. Jesse Mc Clain, Dr. F. M. Marshall and Dr. T. W. Lear performed the operation.

Try our lunches. The Goody Shop.

Accounts Filed

C. O. Turner has field in probate court, two accounts, one as guardian of the estate and person of Emma E Callentine, lunatic, and the other as guardian of the minor heirs of Thomas West, deceased.

FORD COUPE FOR SALE
Just Overhauled.
Many Extras.
Paint Like New.
CALL 807.

FARMER COULD NOT WORK BUT 2 HOURS A DAY

"Tanlac Hit The Spot With Me And I Can Now Work From Sun Up To Sun Down," Declares Ohio Citizen—Gains 19 Pounds

"Before I got Tanlac I wasn't able to work over two hours a day, but now I can work from sun up to sun down" said Norman J. Wearstler, Elliet, Ohio, a prosperous farmer.

"Three years ago, I had an attack of typhoid fever, and when I got up I found my whole system was badly out of order. My appetite was about gone and I couldn't eat enough to get my strength back. My stomach was all upset and I suffered a great deal from heartburn. I felt feverish, especially at bed time and was never able to get a good night's rest. I was nervous and restless all the time, wa n't able to do any work except little odd jobs and was so weak that I just felt ready to give up.

"Well, sir, Tanlac seemed to hit the spot and I got better each day. Now, I have gained nineteen pounds in weight, feel stronger than I have in years, and I am a well man once more. My wife is also taking Tanlac and getting good results, too. It's a grand medicine."

Tanlac is sold by all good druggists.

Supreme Court Rules Ballot Marked In Ink Cannot Be Counted

COLUMBUS, June 14—Election ballots, in order to be legal, must be marked with black lead pencil. This is the ruling announced by the state supreme court in the case of William H. Tucker, Toledo, following an election contest two years ago for councilman in the nineteenth ward, Toledo. Tucker instituted suit in an effort to have one ballot, marked in ink, counted in order to give him a plurality of one vote over Thomas C. Devine, his nearest opponent. The supreme court held the vote registered in ink illegal.

Try the best ice cream at 50c a qt. at The Goody Shop.

Casualties Are Heavy In Fighting Along Manchurian Border

TIENTSIN, China, June 14—Violent fighting has broken out along the Manchurian frontier, according to word received here today from the north. The casualties are said to have been heavy. The battle centers at Shanhai Kuan. Troops of General Chang Tsh-Lin's army and General Wu Pei Fu's army are believed to be engaged.

GOOD LOOKS GOOD HEALTH

WENDELL'S SALTS, AMBITION BRAND that's the answer. Some of you ladies who read this may have complexion disfigured by liver spots and discolorations. If this is the case, don't worry about it and don't use face lotions. Just go at once to Wimmer Arnold Drug Co and get a large bottle of WENDELL'S SALTS, AMBITION BRAND, for only sixty cents. It will clear your complexion by helping to drive from your system the poisonous uric acid that is affecting your liver, stomach and kidneys. A poor, rough, mottled skin isn't due to the sun or weather, but to an upset condition which uric acid usually causes. Go to the root of the trouble Destroy that and your good looks and health will return

WENDELL'S SALTS, AMBITION BRAND, is a wonderful preparation for indigestion, biliousness, constipation headache, rheumatism, malaria, nervousness, kidney troubles when caused by uric acid poison

Remember, WENDELL'S SALTS, AMBITION BRAND, is guaranteed by Wimmer Arnold Drug Co and dealers everywhere

It is pleasant to take acts quickly, and you can get your money back on the first bottle purchased if dissatisfied.

CITY MARKET
"The Food Center"

Loin Pork Chops, lb.	28c
Sliced Pork Liver, lb.	7c
Fresh Hamburg, lb	15c
WE CLOSE AT NOON THURSDAY	
Veribest Pork and Beans, No. 2 can	11c
Yellow Cling Peaches, No. 2½ can	23c
Fresh Country Eggs, dozen	22c

YELLOW FRONT
COR. SIXTH & MAIN

CIVIL WAR VETERANS OF OHIO CHOOSE NEW COMMANDER TOMORRO

BUCYRUS, June 14.—While the thousand veterans of the civil war, their wives, sons and daughters, are seemingly enjoying their stay in Bucyrus at the 56th annual encampment of the G. A. R. there is an under drift of discord on the selection of their next department commander to succeed Merrick J. Sloan, of Warren.

Gaylord M. Saitzgaber of Van Wert, pension commissioner under President Wilson, is opposed by Captain Frank R Stewart of Fostoria. Frank Sterrett, of Troy, and George Playford, of Zanesville, and supporters of their rival candidates are waxing warm in their canvass for votes. The election takes place tomorrow. A tableaux of Lincoln's Gettysburg address and Lee's surrender to Grant at Appomatox will be presented this afternoon in costume on the public square. Business sessions preceded the tableaux and business will again engage the veterans tomorrow, the last day of the encampment.

The veterans greatly enjoyed the initiation of "rookie members" of 134th artillery service company, who, during idle moments, were tossed in blankets on the square. The tossing recalled the days of sixty years ago when the raw recruits were treated in a similar manner and many of the old soldiers recounted similar incidents in their own army experience.

Lewis S. Pilcher, commander in chief of the G. A. R. auxiliary of the Woman's Relief Corps, presented a flag to the public schools. The civic parade, participated in by many organizations, was witnessed last night by the veterans and other allied organizations.

Nothing will please you better than our pineapple snow for refreshment. The Goody Shop.

ENTERTAINMENT AT WARSAW SATURDAY

A double attraction will be given in the W. W. Frederick auditorium in Warsaw on Saturday night. An entertainment consisting of music, recitations, exercises, a playlet and readings will be the first on the program. Following the first part of the program a play entitled, "Jumbo Jum," will be given.

The program is being given by the Big Stick Club. A special orchestra of three pieces will furnish the music thruout the evening. The motto that evening will be: "Fun for all and all for fun."

Following is the program preceding the play and cast of characters in "Jumbo Jum," a farce comedy of laughs of the provoking kind:

Opening song, Club.
Recitation, Mildred Jennings.
Solo, Chester Lawrence.
Recitation, Robert Blackson.
Recitation, Lucile Hiser.
Music.
"Upside Down Drill", Eight girls.
Solo, Beatrice Lawrence.
Negro Impersonation "Floggy" Miller.
Music.
Playlet, "Two Aunt Emilys" 1 act, by eight female characters.
Solo, Mary Hiser.
Reading, Perry Blackson assisted by E. E. Edwards.
Vocal trio, Hiser Sisters.
Music.
Dialog, "Please Pass the Cream," by Lucile Hiser and Forest Lawrence.
Song, Samuel Rogers.
Reading, Viola Hiser.
Monologue, Mrs. H. F. Lawrence.
Play "Jumbo Jum," Cast of Characters
Mr. Gobbleton, Samuel Rogers.
Adelaide, his ward, Margaret Hiser.
Hannah, his maid, Agnes Hiser.
"Jumbo Jum," black face comedian, Elmer Blackson.
Harry, in love with Adelaide, Arthur Blackson.
Lawyer "Cheatum," Edward Hiser.
Mrs. Gobbleton, Olive Jennings.

The richest ice cream made by The Goody Shop.

PROTEST SANDLES' CANDIDACY; HOLDS DECLARATION VOID

COLUMBUS, June 14—Secretary of State Smith has indicated that he will start a hearing soon relative to the former protest lodged with him against the candidacy of A. P. Sandles Ottawa, for the Democratic gubernatorial nomination. Edward J. Greely, Columbus, who filed the protest, claims that Sandles' declaration should be declared void on the grounds that Sandles did not sign his declaration and that he did not make the oath attached to the declaration.

Central Plumbing Co.
Plumbing and Heating. Phone 387.

On Business Trip

R. G. Earle, 309 south Ninth-st left Wednesday for Grand Rapids and Chicago, where he will attend the furniture markets.

3 Day Sale of "Reddy" Hair Nets

(A New One From the Makers of "Fashionette" Hair Nets)

9c Each $1 Dozen

Single or Double Mesh Styles

Blonde Lt. Brown Med. Brown
Auburn Black Dk. Brown

—To introduce this new "Reddy" Hair Net, we will offer them for 3 days only, Thursday, Friday and Saturday at 9c each, or $1.00 Dozen.
—These "Reddy" Hair Nets come from the makers of our celebrated "Fashionette" Hair Nets and are fully guaranteed to give satisfactory service.
—They are in the wanted cap shape and come in all colors—blonde, light brown, medium brown, dark brown, medium auburn, dark auburn and black and **you may choose from either single or double mesh styles.**
—See the window display and then come in and buy them by the dozen. We also have "Gainsborough" and "Fashionette" Nets at 10c and 15c.

Ransom's
Coshocton's Busiest, Best Store

WOMEN'S VOTE IS DEPENDED UPON BY JUDGE ALLEN

CINCINNATI, O., June 14. — "We shall solicit the votes of all the women and the intelligent men," Miss Susan M. Reubhun, field secretary of the Ohio and West Virginia departments of the Y. W. C. A., who will be campaign manager for Judge Florence Allen, of Cleveland, who is seeking a place on the Ohio State Supreme court bench, said when she arrived here this mornign, opening the campaign.

Miss Rebhun, appearing exceedingly enthusiastic, advanced a novel campaign program by which she hopes to elect Judge Allen, "without a doubt." "Our campaign will be very quiet. We expect the people after they know Judge Allen's record, to rally to her support," she said.

"We will have no trouble in getting the 200,000 signatures needed within the near future. I am certain that the people want a woman on the Ohio Supreme court bench, and that they want to vote for one on a strictly non-partisan ticket, such as Judge Allen will run on. We know that all those dissatisfied with present policies will rally to her support at once.

"We shall work quietly but effectively and solicit the votes of all the women and the intelligent men.

"Judge Allen will not make a speaking tour of the state after she is nominated, because her duties in Cleveland require that she work hard daily. It is up to us to carry on the campaign and we shall do it in every county in the state."

We do make the best ice cream sodas. The Goody Shop.

SCRIBES ACCEPT THE DRUGGISTS' CHALLENGE

The challenge issued by the city druggists baseball team to any vocational team in the city for a game on Thursday afternoon has been accepted by the employes of the Tribune Co. The date for the game has been tentatively set for Thursday afternoon, June 22.

It is understood that none except bonafide employes of the newspaper and retail drug business in the city is eligible to play.

We have fresh strawberry ice. The Goody Shop.

SABA WILL ATTEND FUNERAL OF AUNT

F. J. Ellis, manager of the Saba store in west Main-st, was expected to leave for Corning, O., Thursday, where he will attend the funeral Friday of his aunt, Mrs. Thomas Joseph, who died at that place Tuesday night.

THESHREWD BUSINESS MAN WILL ALWAYS TELL YOU
BUY A FORD
BANK The DIFFERENCE.
C. W. LOOS & SONS
Coshocton, Ohio.
Authorized Ford, Fordson Sales and Service.

FINLAND AND RUSSIA SIGN TREATY TO END FRONTIER OUTBREAKS

MOSCOW, June 14—Russia and Finland today signed a treaty of peace to prevent further outbreaks of fighting along the Russo-Finnish frontier. At the same time Russia served warning that if Finnish troops made any more raids, Russia would regard it as cause for war.

Under the treaty a neutral zone is established and Finland is required to withdraw her troops from the boundary.

Don't forget that all ways we have the best. The Goody Shop.

IS IMPROVING

John Laird, Jr., son of Mr. and Mrs. John Laird of Pleasant Valley, who was knocked down and seriously injured in Columbus last Friday by an automobile, was reported today to have regained consciousness and is expected to recover. His condition was reported favorable.

The boy is at the home of relatives Mr. and Mrs. Charels McDowell of Columbus.

Central Plumbing Co.
Plumbing and Heating. Phone 387.

SAILOR'S BODY FOUND

WASHINGTON, June 14. — Recovery of the body of Ferdinand Joseph Scheschi, one of the eight American sailors drowned in Amur bay on June 4, was announced today in a dispatch to the navy department from the Commander of the U. S. S. New Orleans. Scheschi, was a resident of Oshkosh.

BRITISH TROOPS ARE RECALLED FROM FREE STATE TERRITORY

DUBLIN, June 14—Complete evacuation of the Irish Free State by British troops was commenced today. The decision to retire the British troops remaining in Dublin and elsewhere in the Irish free state followed a conference between Michael Collins and Sir Nevil Macready, British military commander. The troops are being moved to Ulster province to protect the frontier.

Is Operated Upon

Mrs. Charles Strauss, of north Third-st underwent a major operation at the City hospital Wednesday. The operation was performed by Dr. Jesse McClain and Dr. F. M. Marshall.

Willard Batteries
GUY R. TARNEY
Phone 957
236 Main St.

MIXED DANCE
FAIRLAWN PARK, FRIDAY, JUNE 16
Benefit Moose Baseball Club
Gents 50 —— PRICE —— Ladies 25c

THURSDAY IS BARGAIN DAY

Save Money Here Thursday—From 9 Till 12

(Store Closes at Noon)

10 BIG BARGAINS!

$3.98 Slip-Over Sweaters	$2.98
$1.00 Mercerized Union Suits	85c
59c and 75c Unions (Child's Odd Lots)	48c
$1.98 Outsize Pure Silk Hose	$1.69
$1.50 Waists	$1.25
$1.29 Apron Dresses	$1.00
$1.48 Gingham Apron Dresses	$1.25
$1.00 Black Straw Hats	79c
39c and 45c Play Hats	29c
$4.98 White Oxfords	$4.50

The Anderson-Hack Co.
439 Selby Bldg. Coshocton, O.

Black On White You'll Like It

JUST the thing white canvas footwear needs to give it style accent is a touch of black patent. It's one feature that makes both oxfords and strapped slippers so good looking this Summer. And because the patent usually trims the tip it's surprising how long this footwear stays clean.

A patent tip and apron strap account for the smartness of this White Canvas Oxfords. You'll enjoy such Oxfords at 6.00.

CANTWELL'S

Tomorrow Last Day to Discount Your Telephone Bill

OFFICE OPEN Tomorrow Till 8 P. M.

NewspaperARCHIVE® NewspaperARCHIVE®